

TECHNICAL MANUAL
UNIT AND DIRECT SUPPORT MAINTENANCE
REPAIR PARTS
AND SPECIAL TOOLS LIST
(RPSTL)

FOR

FIRE SUPPRESSION EQUIPMENT SET

NSN 4210-01-370-4912

MODEL FSES-1

DISTRIBUTION STATEMENT A: Approved for public release, distribution is unlimited

H E A D Q U A R T E R S , D E P A R T M E N T O F T H E A R M Y

31 August 1994

TECHNICAL MANUAL

**Unit and Direct Support Maintenance
Repair Parts and Special Tools List (RPSTL)
for
FIRE SUPPRESSION EQUIPMENT SET
NSN 4210-01-370-4912
MODEL FSES-1
Current as of 6 July 1994**

REPORTING ERRORS AND RECOMMENDING IMPROVEMENTS

You can help improve this manual If you find any mistakes or if you know of a way to Improve the procedures, please let us know Mail your letter, DA Form 2028 (Recommended Changes to Publications and Blank Forms), or DA Form 2028-2 located In the back of this manual directly to Commander, US Army Aviation and Troop Command, ATTN AMSAT-I-MP, 4300 Goodfellow Blvd., St Louis, MO 63120-1798 A reply will be furnished directly to you

DISTRIBUTION STATEMENT A Approved for public release, distribution is unlimited

TABLE OF CONTENTS

	PAGE	ILLUS/ FIGURE	
Section I	Introduction.....	1	
Section II	Repair Parts List	1-1	
Group 01	Clothing and Supplies	1-1	
	Fire Suppression Equipment.....	1-1	
Group 02	Trailer Mounted Extinguisher Assembly	2-1	2
	Trailer Mounted Extinguisher Assembly	2-1	2
	Nitrogen Cylinders	3-1	3
	Marking Plates.....	4-1	4
	Tools.....	5-1	5
	Nozzles.....	6-1	6
	Hoses, Piping, and Regulators	7-1	7
	Twin Agent Hose Assembly.....	8-1	8
	Hose Roller Assembly.....	9-1	9
	Hose Reel Assembly.....	10-1	10
	Brake Assembly	11-1	11
	Lift Bar Assembly.....	12-1	12
	Dry Chemical Tank Assembly	13-1	13
	Heater Assembly, AFFF Tank.....	14-1	14
	AFFF Tank Assembly	15-1	15
	Skid Frame	16-1	16
	Extinguisher, Trailer.....	17-1	17
	Trailer, Running Gear	18-1	18

	PAGE	ILLUS/ FIGURE
Group 03 Auxiliary Mobile Hose Reel Cart	19-1	19
Auxiliary Mobile Hose Reel Cart.....	19-1	19
Nozzles.....	20-1	20
Cart Hoses.....	21-1	21
Hose Reel Assembly.....	22-1	22
Brake Assembly.....	23-1	23
Hose Reel Cart	24-1	24
Section III Special Tools List.....	25-1	25
Section IV Cross Reference Index		
National Stock Number Index	I-1	
Part Number Index.....	I-3	
Figure and Item Number Index	I-14	

**UNIT AND DIRECT SUPPORT MAINTENANCE
REPAIR PARTS AND SPECIAL TOOLS LIST**

SECTION I INTRODUCTION

1. SCOPE. This RPSTL lists and authorizes spares and repair parts, special tools, special test, measurement, and diagnostic equipment (TMDE), and other special support equipment required for performance of unit and direct support maintenance of the Fire Suppression Equipment Set It authorizes the requisitioning, Issue, and disposition of spares, repair parts and special tools as indicated by the source, maintenance, and recoverability (SMR) codes

2. GENERAL. In addition to Section I, Introduction, this Repair Parts and Special Tools List is divided into the following sections:

a. **Section II Repair Parts List.** A list of spares and repair parts authorized by this RPSTL for use in the performance of maintenance The list also includes parts which must be removed for replacement of the authorized parts. Parts lists are composed of functional groups with the parts in each group listed in ascending figure and item number sequence Bulk materials are listed In Item name sequence Repair parts kits are listed separately in their own functional group within Section II Repair parts for repairable special tools are also listed in this section Items listed are shown on the associated illustration(s)/ figure(s).

b. **Section III Special Tools List.** A list of special tools, special TMDE, and other special support equipment authorized by this RPSTL (as indicated by Basis of Issue, BOI, information in DESCRIPTION AND USABLE ON CODE column) for the performance of maintenance.

c. **Section IV Cross Reference Index.** A list, in National Item Identification Number (NIIN)sequence, of all National Stock Number (NSN) items appearing In the listing, followed by a list In alphanumeric sequence of all part numbers appearing in the listings National stock numbers and part numbers are cross-referenced to each illustration figure and item number appearance The figure and item number index lists figure and item numbers in alphanumeric sequence and cross-references NSN, CAGE, and part numbers.

3 EXPLANATION OF COLUMNS (Sections II and III)

a **Item No , Column (1).** Indicates the number used to identify items called out in the illustrations.

b. **SMR Code, Column (2).** The Source, Maintenance, and Recoverability (SMR) code is a five position code containing supply/requisitioning information, maintenance category authorization criteria, and disposition instructions, as shown in the following breakout

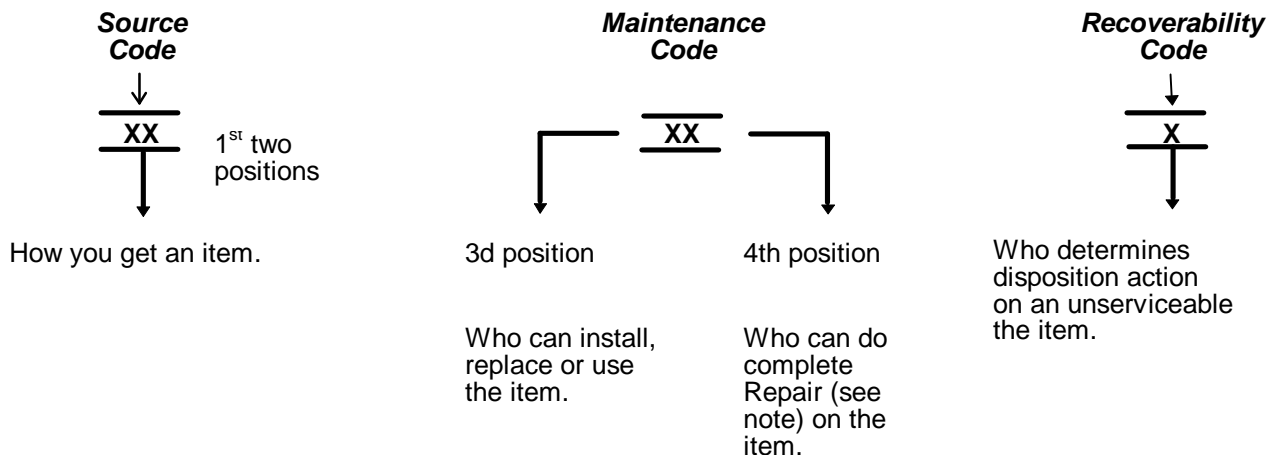

* Complete Repair Maintenance capacity, capability, and authority to perform all the corrective maintenance tasks of the "Repair" function in a use/user environment in order to restore serviceability to a failed item.

(1) **Source Code.** The source code tells you how you get an Item needed for maintenance, repair, or overhaul of an end Item/equipment Explanations of source codes follow

Code	Explanation
PA BB PC** PD PE PF PG	<p>Stocked Items, use the applicable NSN to request/requisition items with these source codes They are authorized to the category Indicated by the code entered in the 3d position of the SMR code.</p> <p>**NOTE Items codes PC are subject to deterioration.</p>
KD KF KB	<p>Items with these codes are not to be requested/requisitioned individually. They are part of a kit which is authorized to the maintenance category indicated in the 3d position of the SMR code. The complete kit must be requisitioned and applied.</p>
MO (Made at org AVUM level) MF (Made at DS/AVUM level) MH (Made at GS level) ML (Made at Specialized Repair Activity (SRA)) MD (Made at Depot)	<p>Items with these codes are not to be requested/requisitioned individually. They must be made from bulk material which is identified by the part number in the DESCRIPTION and USABLE ON CODE (UOC) column and listed in the Bulk Material group of the repair parts list in the RPSTL. If the item is authorized to you by the 3d position code of the SMR code, but the source code indicates it is made at a higher level, order the item from the higher level of maintenance.</p>
AO (Assembled by org AVUM level) AF (Assembled by DS/AVUM level) AH (Assembled by GS level) AL (Assembled by Specialized Repair Activity (SRA)) AD (Assembled by Depot)	<p>Items with these codes are not to be requested/requisitioned individually. The parts that make up the assembled Item must be requisitioned or fabricated and assembled at the level of maintenance indicated at the source code. If the 3d position code of the SMR code, authorizes you to replace the item, but the source code indicates the items are assembled at a higher level, order the Item from the higher level of maintenance.</p>

Code	Explanation
XA --	Do not requisition an "XA"-coded item. Order its next higher assembly. (Also, refer to the NOTE below).
XB --	If an "XB" item is not available from salvage, order it using the FSCM and part number given.
XC --	Installation drawing, diagram, instruction sheet, field service drawing, that is identified at manufacturer's part number
XD --	Item is not stocked. Order an "XD"-coded item through normal supply channels using the FSCM and part number given, if no NSN is available.

NOTE

Cannibalization or controlled exchange, when authorized, may be used as a source of supply for items with the above source codes, except for those source coded "XA" or those aircraft support items restricted at requirements of AR 700-42.

(2) Maintenance Code Maintenance codes tell you the level(s) of maintenance authorized to USE and REPAIR support items. The maintenance codes are entered in the third and fourth positions of the SMR Code as follows:

(a) The maintenance code entered in the third position tells you the lowest maintenance category authorized to remove, replace, and use an item. The maintenance code entered in the third position will indicate authorization to one of the following categories of maintenance.

Code	Application/Explanation
C	- Crew or operator maintenance done within unit or aviation unit maintenance.
O	- Unit or aviation unit category can remove, replace, and use the item.
F	- Intermediate Direct support or aviation intermediate category can remove, replace, and use the item.
H	- Intermediate General support level can remove, replace, and use the item.
L	- Specialized repair activity can remove, replace, and use the item.
D	- Depot category can remove, replace, and use the item.

(b) The maintenance code entered in the fourth position tells you whether or not the item is to be repaired and identifies the lowest maintenance category with the capability to do complete repair (ie , perform all authorized repair functions). (NOTE: Some limited repair may be done on the item at a lower category of maintenance, if authorized by the Maintenance Allocation Chart (MAC) and SMR codes.) This position will contain one of the following codes.

Code	Application/Explanation
O	- Unit or aviation unit is the lowest category that can do complete repair of the item.
F	- Intermediate Direct support or aviation intermediate is the lowest category that can do complete repair of the item
H	- Intermediate General support is the lowest category that can do complete repair of the item.
L	- Repair restricted to designated specialized repair activity.
D	- Depot is the lowest category that can do complete repair of the item.
Z	- Non-repairable. No repair is authorized.
B	- No repair is authorized. (No parts or special tools are authorized for the maintenance of a "B" coded item.) However, the item may be reconditioned at adjusting, lubricating, etc , at the user level.

(3) **Recoverability Code.** Recoverability codes are assigned to items to indicate the disposition action on unserviceable items. The recoverability code is entered in the fifth position of the SMR Code as follows.

Recoverability Codes	Definition
Z	- Non-repairable Item When unserviceable, condemn and dispose of the Item at the category of maintenance shown in third position of SMR Code
O	- Repairable Item When uneconomically repairable, condemn and dispose of the Item at unit or aviation unit category

F - Repairable Item. When uneconomically repairable, condemn and dispose of the item at the intermediate direct support or aviation intermediate category.

H - Repairable item. When uneconomically repairable, condemn and dispose of the item at the intermediate general support category.

D - Repairable Item. When beyond lower category repair capability, return to depot. Condemnation and disposal of item not authorized below depot category.

L - Repairable item. Condemnation and disposal not authorized below specialized repair activity.

A - Item requires special handling or condemnation procedures because of specific reasons (i.e., precious metal content, high dollar value, critical material, or hazardous material.) Refer to appropriate manuals/directives for specific instructions.

c. **FSCM, Column (3).** The Federal Supply Code for Manufacturer (FSCM) is a 5-digit numeric code which is used to identify the manufacturer, distributor, or Government agency, etc, that supplies the item.

d. **Part Number, Column (4).** Indicates the primary number used at the manufacturer (individual, company, firm, corporation, or Government activity), which controls the design and characteristics of the item at means of its engineering drawings, specifications, standards, and inspection requirements to identify an item or range of items.

NOTE

When you use an NSN to requisition an Item, the item you receive may have a different part number from the part ordered, but go ahead and use or furnish it as the replacement part.

e. Description and USABLE ON CODE, Column 5. This column includes the following information.

(1) The Federal item name and, when required, a minimum description to identify the item.

(2) The physical security classification of the item is indicated at the parenthetical entry (insert applicable physical security classification abbreviation, e.g., Phy Sec C1 (C) - Confidential, Phy Sec C1 (S) - Secret, Phy Sec C1 (T) - Top Secret).

(3) Items that are included in kits and sets are listed below the name of the kit or set.

(4) Spare/repair parts that make up an assembled item are listed immediately following the assembled item line entry.

(5) Part numbers for bulk material are referenced in the description column in the line item entry for the item to be manufactured/fabricated.

(6) When the item is not used, part to be used differs between serial numbers of the same model, the effective serial numbers are shown as the last line of the description.

(7) The USABLE ON CODE, when applicable (see paragraph 4, Special Information).

(8) In the Special Tools List section, the Basis Of Issue (BOI) appears as the last line(s) in the entry for each special tool, special TMDE, and other special support equipment. When density of equipments supported exceeds density spread indicated in the basis of issue, the total authorization is increased proportionately.

(9) The statement "END OF FIGURE" appears just below the last item description in column five for a given figure in both Sections II and III.

f. **QTY, Column (6).** The QTY (quantity per figure column) Indicates the quantity of the item used in the breakout shown on the illustration figure, which is prepared for a functional group, subfunctional group, or an assembly. A "V" appearing in this column in lieu of a quantity indicates that the quantity is variable and the quantity may vary from application to application.

4. EXPLANATION OF COLUMNS (SECTION IV).

a. **National Stock Number (NSN) Index**

(1) **Stock Number Column.** This column lists the NSN at National Item Identification Number (NIIN) sequence. The NIIN consists of the last nine digits of the NSN, i e,

$$\begin{array}{c} \text{NSN} \\ \hline (5305-01-574-1467) \\ \hline \text{NIIN} \end{array}$$

When using this column to locate an item, ignore the first four digits of the NSN. However, the complete NSN should be used when ordering items at stock number.

(2) **FIG Column.** This column lists the number of the figure where the item is identified/located. The figures are in numerical order in Section II and Section III.

(3) **ITEM Column.** The item number identifies the item associated with the figure listed in the adjacent FIG column. This item is also identified at the NSN listed on the same line.

b. **Part Number Index.** Part numbers in this index are listed at part number in ascending alphanumeric sequence (i e, vertical arrangement of letter and number combination which places the first letter or digit of each group in order A through Z, followed at the numbers) through 9 and each following letter or digit in like order).

(1) **FSCM Column.** The Federal Supply Code for Manufacturer (FSCM) is a five digit numeric code used to identify the manufacturer, distributor or government agency, etc, that supplies the item.

(2) **Part Number Column.** Indicates the primary number used at the manufacturer (individual, firm, corporation, or Government activity), which controls the design and characteristics of the item at means of its engineering drawings, specifications standards, and inspection requirements to identify an item or range of items.

(3) **Stock Number Column.** This column lists the NSN for the associated part number and manufacturer identified in the PART NUMBER and FSCM columns to the left.

(4) **Fig. Column.** This column lists the number of the figure where the item is identified/located in Sections II and III.

(5) **Item Column.** The item number is that number assigned to the item as it appears in the figure referenced in the adjacent figure number column.

c. **FIGURE AND ITEM NUMBER INDEX**

(1) **Fig Column.** This column lists the number of the figure where the item is identified/located in Section II and III.

(2) **Item Column.** The item number is that number assigned to the item as it appears in the figure referenced in the adjacent figure number column.

(3) **Stock Number Column.** This column lists the NSN for the associated part number and manufacturer identified in the PART NUMBER and FSCM columns to the left.

(3) **Stock Number Column.** This column lists the NSN for the associated part number and manufacturer identified in the PART NUMBER and FSCM columns to the left.

(4) **FSCM Column.** The Federal Supply Code for Manufacturer (FSCM) is a five digit numeric code used to identify the manufacturer, distributor, or government agency, etc, that supplies the item.

(5) **Part Number Column.** Indicates the primary number used at the manufacturer (individual, firm, corporation, or Government activity), which controls the design and characteristics of the item at means of its engineering drawings, specifications standards, and inspection requirements to identify an item or range of items.

5. SPECIAL INFORMATION.

a. **USABLE ON CODE.** The Usable On Code appears in the lower left corner of the description column heading. Usable on codes are shown as "UOC " in the Description Column (justified left) on the last line applicable item description/ nomenclature. Uncoded items are applicable to all models.

b. **ASSOCIATED PUBLICATIONS.** The publication listed below pertains to the Fire Suppression Equipment Set and its components.

Publication	Short Title
TM 10-4210-235-13	Fire Suppression Equipment Set

6. HOW TO LOCATE REPAIR PARTS

a. When National Stock Number or Part Number is NOT Known:

(1) **First.** Using the table of contents, determine the assembly group or subassembly group to which the item belongs. This is necessary since figures are prepared for assembly groups and subassembly groups, and listings are divided into the same groups.

(2) **Second.** Find the figure covering the assembly group or subassembly group to which the item belongs.

(3) **Third.** Identify the item on the figure and use the Figure and Item number index to find the NSN.

b. When National Stock Number or Part Number is Known:

(1) **First.** Using the National Stock Number or Part Number Index, find the pertinent National Stock Number or Part Number. The NSN index is in National Item Identification Number (NIIN) sequence, (see 4 a (1)). The part numbers in the Part Number index are listed in ascending alphanumeric sequence, (see paragraph 4 b). Both indexes cross-reference you to the illustration/figure and item number of the item you are looking for.

(2) **Second.** Turn to the figure and Item number, verify that the item is the one you are looking for, then locate the item number in the repair parts list for the figure.

7. ABBREVIATIONS.

All abbreviations are in accordance with MIL-STD-12.

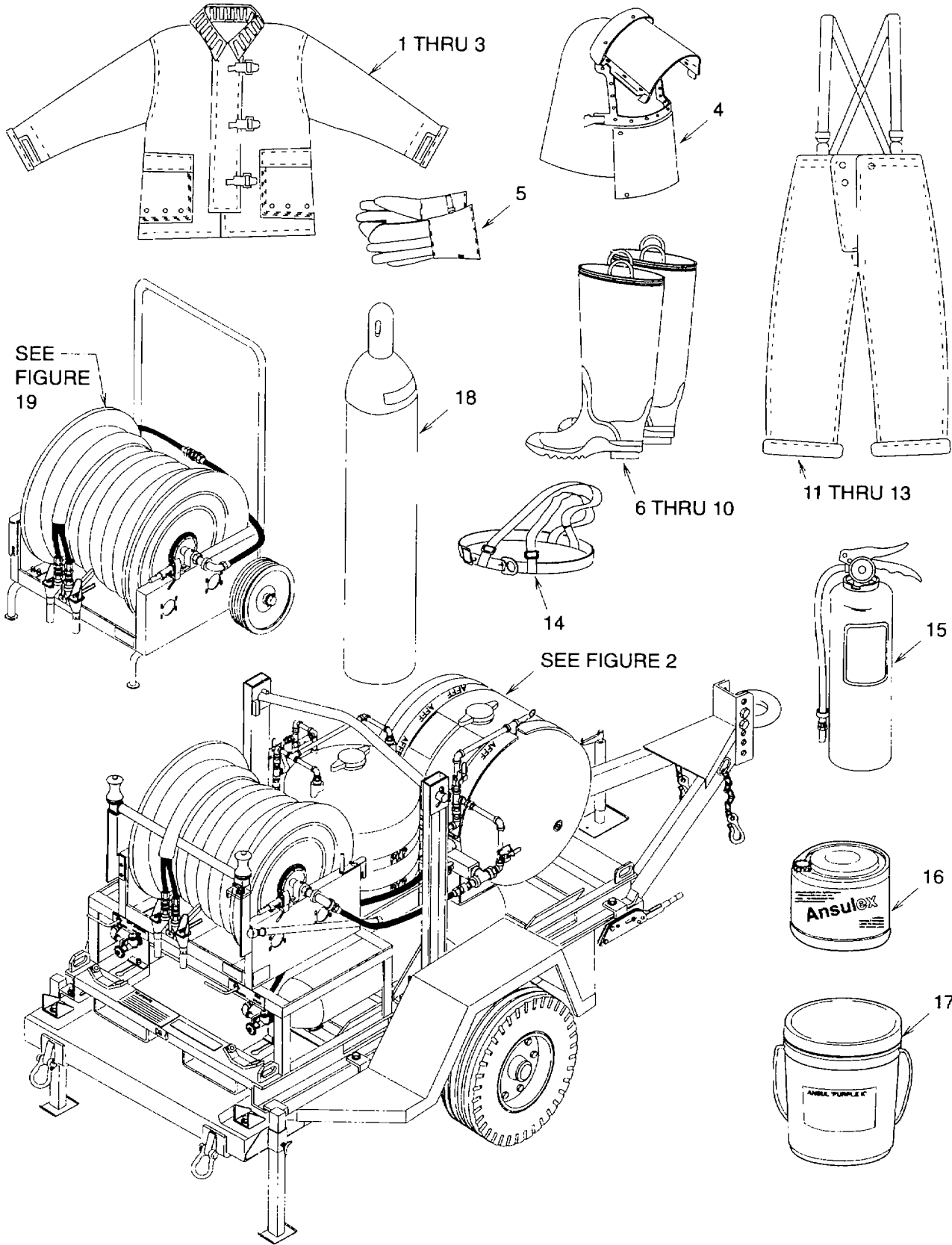

Figure 1. Fire Suppression Equipment

SECTION II

TM 10-4210-235-23P

(1) ITEM NO	(2) SMR CODE	(3) CAGEC	(4) PART NUMBER	(5) DESCRIPTION AND USABLE ON CODES(UOC)	(6) QTY
				GROUP 01 CLOTHING AND SUPPLIES	
				FIG. 1. FIRE SUPPRESSION EQUIPMENT	
1	XDOZZ	1FM91	118761 SMALL	COAT, FIREMAN'S, PROXIMITY,..... ALUMINIZED	1
2	XDOZZ	1FM91	118761 MEDIUM	COAT, FIREMAN'S, PROXIMITY,..... ALUMINIZED	1
3	XDOZZ	1FM91	118761 LARGE	COAT, FIREMAN'S, PROXIMITY,..... ALUMINIZED	1
4	XDOZZ	1FM91	566-A	HOOD, FIREMAN'S, PROX.....	3
5	XDOZZ	1FM91	GL-3	GLOVES, FIREMEN'S,.....	4
6	XDOZZ	57420	31040 SIZE 6	BOOTS, FIREMEN'S.....	1
7	XDOZZ	57420	31040 SIZE 7	BOOTS, FIREMEN'S.....	1
8	XDOZZ	57420	31040 SIZE 8	BOOTS, FIREMEN'S.....	1
9	XDOZZ	57420	31040 SIZE 9	BOOTS, FIREMEN'S.....	1
10	XDOZZ	57420	31040 SIZE 10	BOOTS, FIREMEN'S.....	1
11	XDOZZ	1FM91	218761 SMALL	FIREMEN'S TROUSER, PROXIMITY,..... ALUMINIZED	1
12	XDOZZ	1FM91	218761 MEDIUM	FIREMEN'S TROUSER, PROXIMITY,..... ALUMINIZED	1
13	XDOZZ	1FM91	218761 LARGE	FIREMEN'S TROUSER, PROXIMITY,..... ALUMINIZED	1
14	XDOZZ	97403	13228E3459	HARNES, SHOULDER.....	1
15	XDOZZ	58536	A-A-393 TY1CL2SZ 20	EXTINGUISHER, FIRE.....	5
16	XDOZZ	28112	FC200-5	FOAM, LIQUID, FIRE EX.....	5
17	XDOZZ	03670	O-D-1407	DRY CHEMICAL, FIRE EX.....	36
18	XDOZZ	64903	05274	CYLINDER ASSEMBLY NITROGEN.....	8

END OF FIGURE

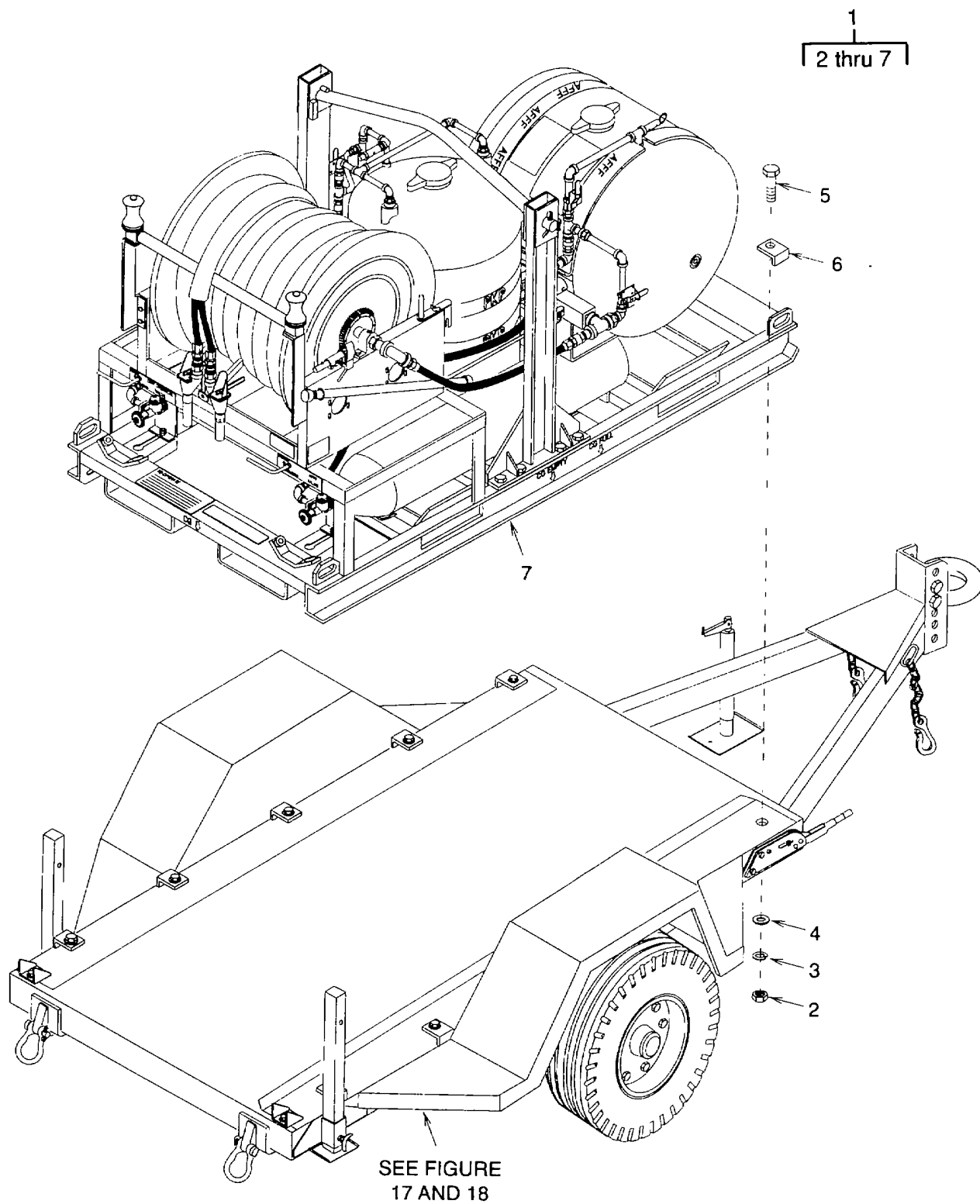

Figure 2. Trailer Mounted Extinguisher Assembly

SECTION II

TM 10-4210-235-23P

(1) ITEM NO	(2) SMR CODE	(3) CAGEC	(4) PART NUMBER	(5) DESCRIPTION AND USABLE ON CODES(UOC)	(6) QTY
				GROUP 02 TRAILER MOUNTED EXTINGUISHER ASSEMBLY	
				FIG. 2 TRAILER MOUNTED EXTINGUISHER ASSEMBLY	
1	AOOOO	97403	13228E3507	TRAILER MOUNTED EXTINGUISHER	1
				ASSEMBLY	
2	PAOZZ	96906	MS51967-14	.NUT, PLAIN, HEXAGON	10
3	PAOZZ	01276	210104-8S	.WASHER, LOCK.....	10
4	PAOZZ	96906	MS27183-18	.WASHER, FLAT.....	10
5	PAOZZ	96906	MS51095-416	.SCREW, CAP, HEXAGON H.....	10
6	XBOZZ	97403	13228E3509	.CLAMP, HOLD DOWN.....	10
7	XBOOO	64903	04453	.EXTINGUISHER, FIRE, DRY CHEMICAL,	1
				SKID MOUNTED	

END OF FIGURE

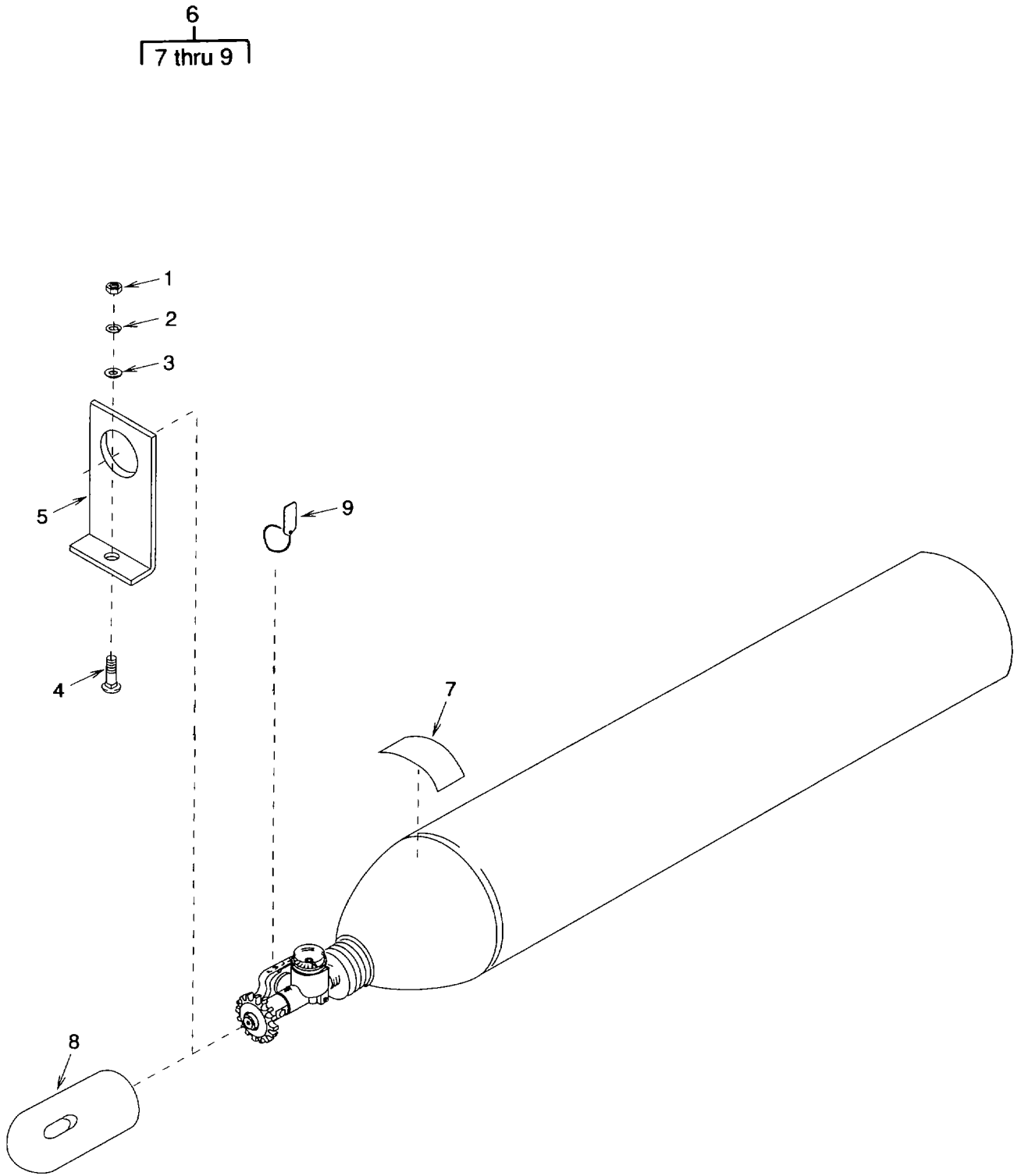

Figure 3. Nitrogen Cylinders

SECTION II

TM 10-4210-235-23P

(1) ITEM NO	(2) SMR CODE	(3) CAGEC	(4) PART NUMBER	(5) DESCRIPTION AND USABLE ON CODES(UOC)	(6) QTY
				GROUP 02 TRAILER MOUNTED EXTINGUISHER ASSEMBLY	
				FIG. 3 NITROGEN CYLINDERS	
1	PAOZZ	96906	MS51967-14	..NUT, PLAIN, HEXAGON	2
2	PAOZZ	96906	MS35338-143	..WASHER, LOCK	2
3	PAOZZ	96906	MS15795-817	..WASHER, FLAT	2
4	PAOZZ	64903	4200	..BOLT, SQUARE NECK	2
5	XBOZZ	64903	04673	..PLATE, CYLINDER STOP	2
6	XDOZZ	64903	05274	..CYLINDER ASSEMBLY, NITROGEN	2
7	XDOZZ	64903	05131	...LABEL, NITROGEN, NON-FLAMMABLE	1
				CYLINDER	
8	XBOZZ	48816	7.5 EXTRA LONG C AP	...SHIPPING CAP	1
9	PAOZZ	24871	602RE	...TIE, STRIP, BAG.....	1

END OF FIGURE

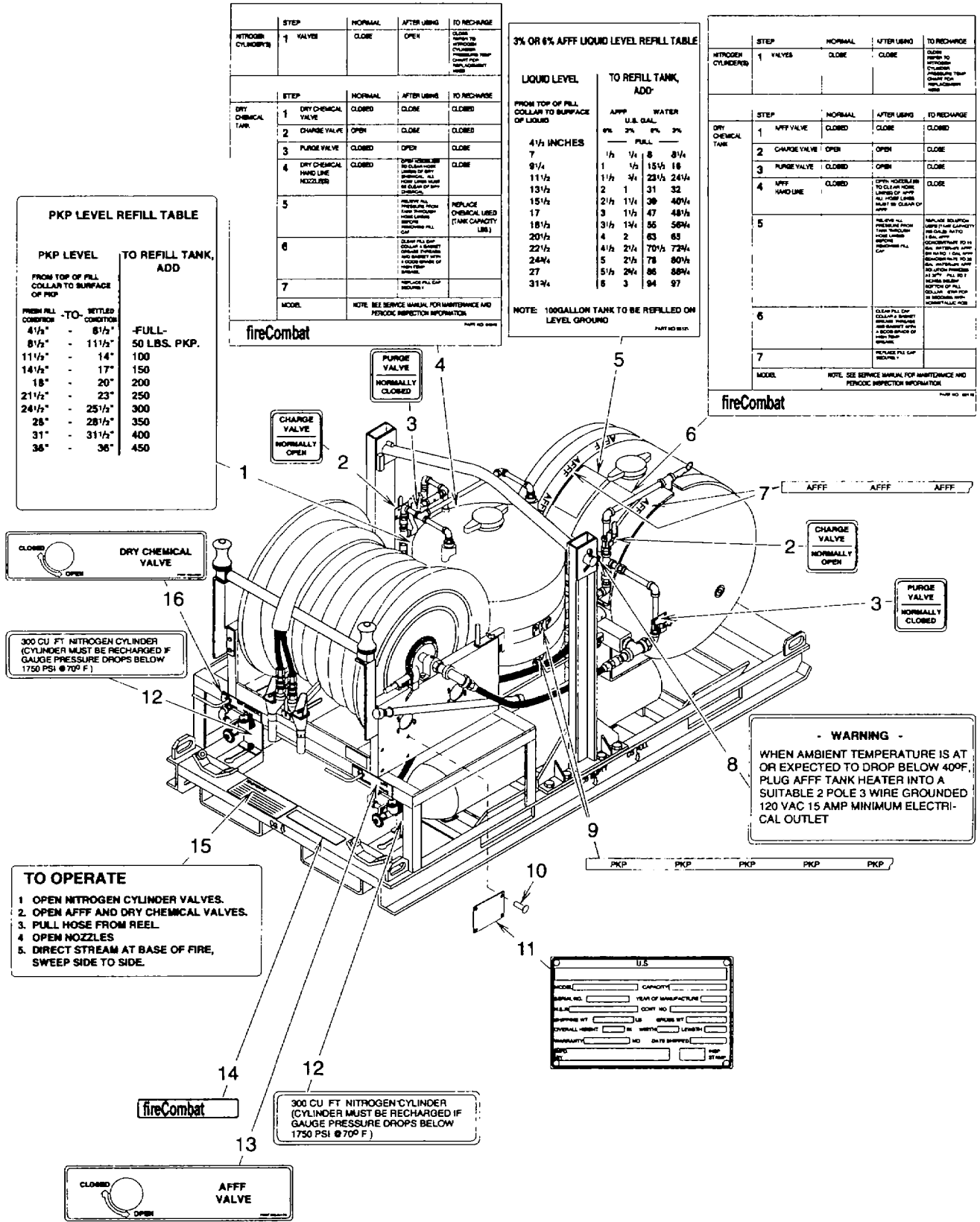

Figure 4. Marking Plates

SECTION II

TM 10-4210-235-23P

(1) ITEM NO	(2) SMR CODE	(3) CAGEC	(4) PART NUMBER	(5) DESCRIPTION AND USABLE ON CODES(UOC)	(6) QTY
				GROUP 02 TRAILER MOUNTED EXTINGUISHER ASSEMBLY	
				FIG. 4 MARKING PLATES	
1	XBOZZ	64903	04972	..NAMEPLATE, PKP REFILL TABLE	1
2	XBOZZ	64903	04303	..NAMEPLATE, CHARGE VALVE	2
3	XBOZZ	64903	04302	..NAMEPLATE, PURGE VALVE	2
4	XBOZZ	64903	04842	..NAMEPLATE, DRY CHEMICAL DATA	1
5	XBOZZ	64903	08121	..NAMEPLATE, AFFF 3% OR 6% REFILL..... TABLE	1
6	XBOZZ	64903	08145	..NAMEPLATE, AFFF DATA	1
7	XBOZZ	64903	05109	..BAND, AFFF TANK	2
8	XBOZZ	64903	04971	..NAMEPLATE, TANK HEATER WARNING	1
9	XBOZZ	64903	05110	..BAND, PKP TANK	2
10	PAOZZ	96906	MS21318-27	..SCREW, DRIVE	4
11	XBOZZ	64903	08611	..PLATE, IDENTIFICATIO KECO	1
12	XBOZZ	64903	04699	..NAMEPLATE, 300 NITROGEN CYLINDER,	1
				LOW PRESSURE	
13	XBOZZ	64903	04470	..NAMEPLATE, AFFF VALVE	1
14	XBOZZ	64903	04648	..NAMEPLATE, LOGO	1
15	XBOZZ	64903	04966	..NAMEPLATE, TO OPERATE	1
16	XBOZZ	64903	04300	..NAMEPLATE, DRY CHEMICAL VALVE	1

END OF FIGURE

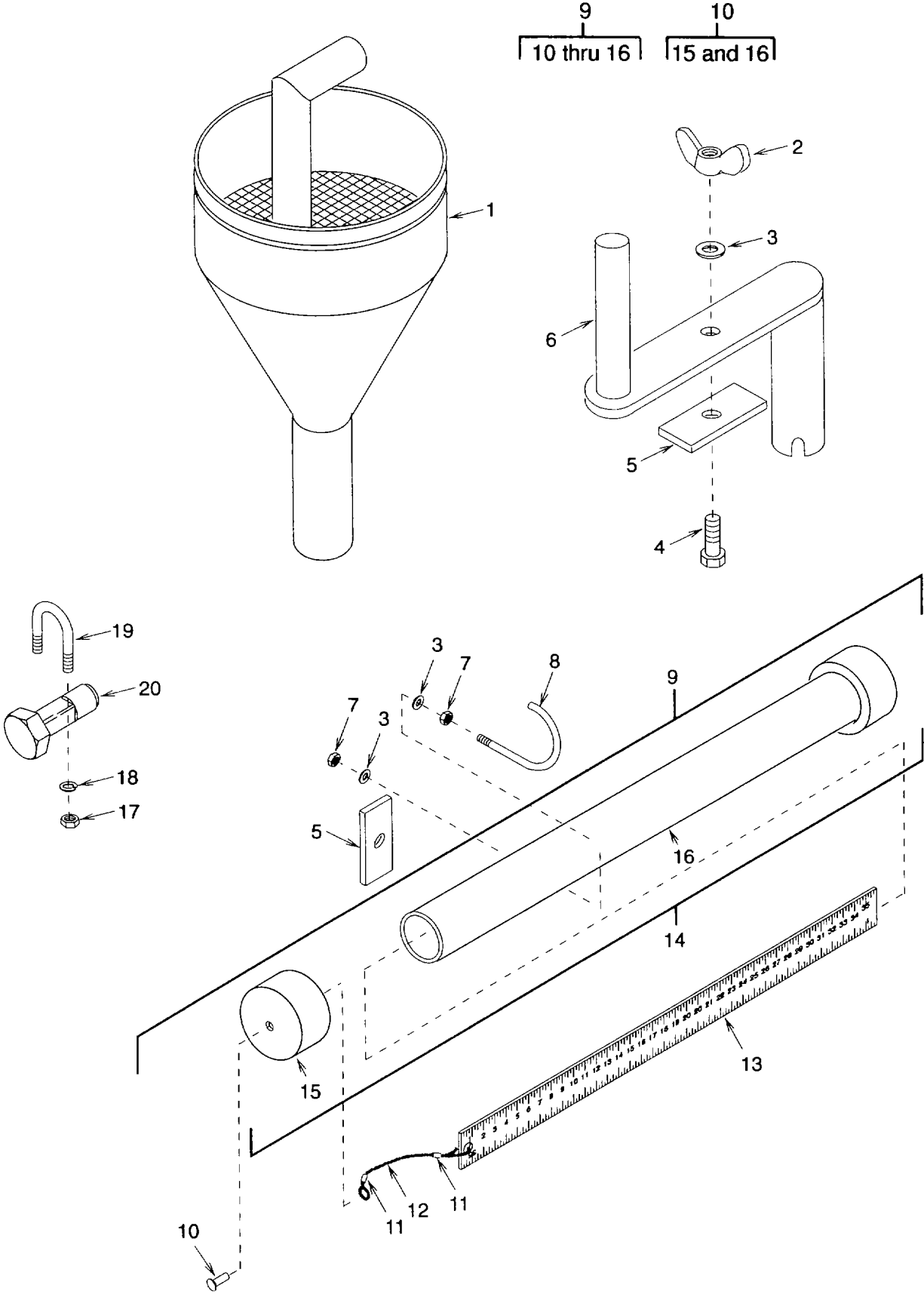

Figure 5. Accessories

SECTION II

TM 10-4210-235-23P

(1) ITEM NO	(2) SMR CODE	(3) CAGEC	(4) PART NUMBER	(5) DESCRIPTION AND USABLE ON CODES(UOC)	(6) QTY
				GROUP 02 TRAILER MOUNTED EXTINGUISHER ASSEMBLY	
				FIG. 5 TOOLS	
1	PAOZZ	64903	01539	..FUNNEL, DRY CHEMICAL.....	1
2	PAOZZ	96906	MS35425-74	..NUT, PLAIN, WING.....	1
3	PAOZZ	96906	MS15795-814	..WASHER, FLAT	3
4	PAOZZ	96906	MS35307-360	..SCREW, CAP, HEXAGON H.....	1
5	XBOZZ	64903	05195	..PAD, CRANK MOUNTING	2
6	XBOZZ	64903	05847	..CRANK.....	1
7	PAOZZ	96906	MS51971-3	..NUT, PLAIN, HEXAGON	2
8	PAOZZ	64903	05133	..BOLT, HOOK	2
9	XBOOO	64903	05270	..GAGE ASSEMBLY, LIQUID LEVEL	1
				MEASURE	
10	PAOZZ	07707	AD66ABS W/ABUP31 6	...RIVET, BLIND	1
11	XDOZZ	5W871	28-11-B4	...SLEEVE, CABLE.....	2
12	XDOZZ	0NXR4	304S500-8	...CABLE.....	1
13	PAOZZ	63474	J236	...GAGE ROD, LIQUID LEV	1
14	XBOOO	64903	05143	...TUBE ASSEMBLY.....	1
15	XBOZZ	64903	05671CAP, PIPE.....	1
16	XBOZZ	64903	05664TUBE.....	1
17	PAOZZ	96906	MS51971-2	..NUT, PLAIN, HEXAGON.....	2
18	PAOZZ	96906	MS35338-140	..WASHER, LOCK.....	2
19	PAOZZ	64903	05099	..BOLT, U	1
20	PAOZZ	64903	05272	..TOOL, INSTALLATION	1

END OF FIGURE

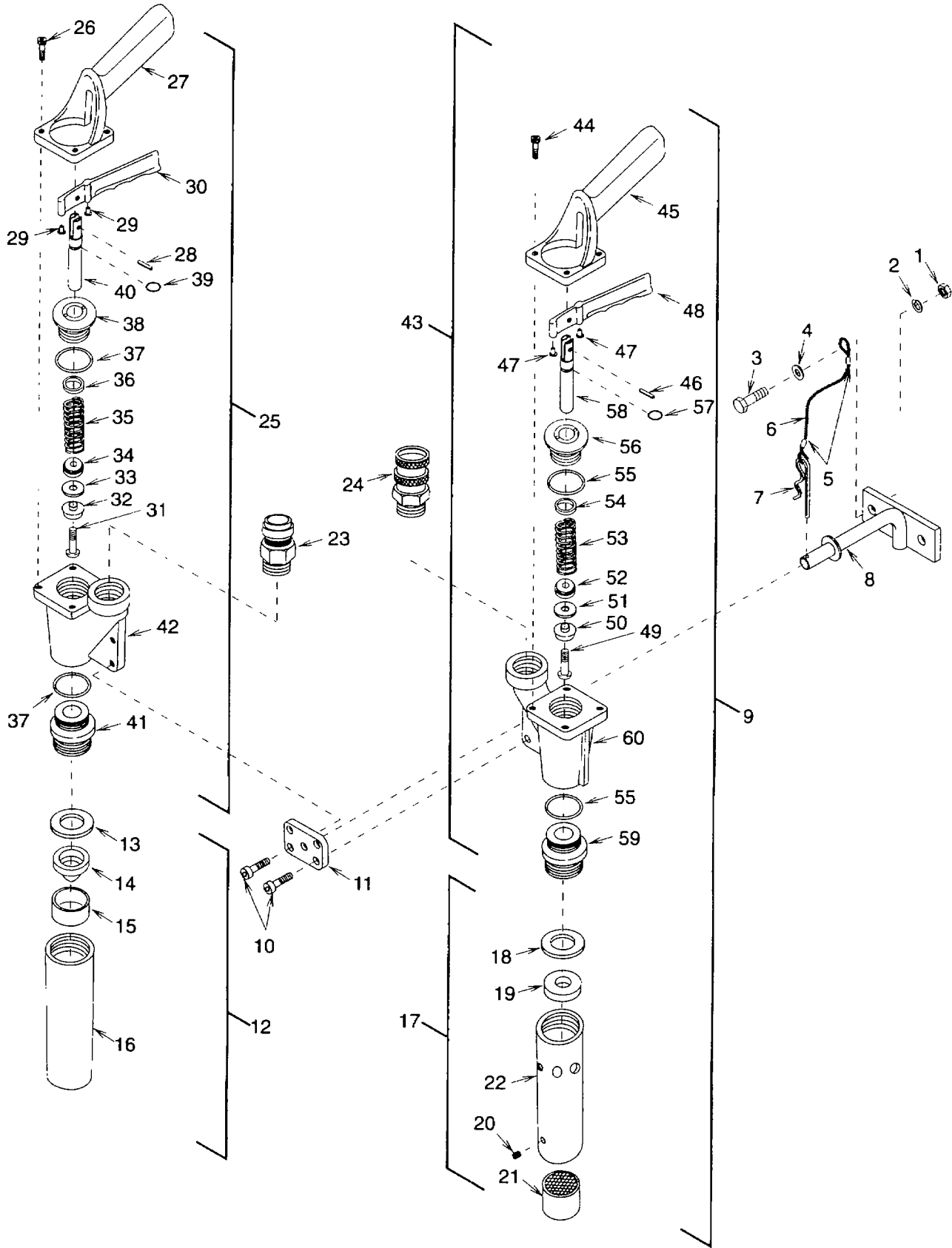

Figure 6. Nozzles

SECTION II

TM 10-4210-235-23P

(1) ITEM NO	(2) SMR CODE	(3) CAGEC	(4) PART NUMBER	(5) DESCRIPTION AND USABLE ON CODES(UOC)	(6) QTY
				GROUP 02 TRAILER MOUNTED EXTINGUISHER ASSEMBLY	
				FIG. 6 NOZZLES	
1	PAOZZ	96906	MS51971-3	..NUT, PLAIN, HEXAGON	2
2	PAOZZ	96906	MS35338-141	..WASHER, LOCK	2
3	PAOZZ	96906	MS35307-360	..SCREW, CAP, HEXAGON H	2
4	PAOZZ	96906	MS15795-814	..WASHER, FLAT	2
5	XDOZZ	5W871	28-11-B4	..SLEEVE, CABLE	2
6	XDOZZ	0NXR4	304S500-20	..CABLE	1
7	PAOZZ	88044	AN415-7	..PIN, LOCK	1
8	XBOZZ	64903	05221	..BRACKET, NOZZLE (WELDMENT)	1
9	PAOFF	64903	05000	..NOZZLE, FIRE HOSE TWIN AGENT (DRY CHEMICAL AND AFFF)	1
10	PAFZZ	96906	MS16995-50	...SCREW, CAP, SOCKET HE	4
11	XBOZZ	64903	01637	...BAR, TIE (MACHINED)	1
12	PAOFF	64903	01706	...TIP, NOZZLE, FIRE HOS	1
13	PAOZZ	64903	01609	...GASKET	1
14	XBOZZ	64903	01625	...TIP, NOZZLE	1
15	XBOZZ	64903	01634	...SLEEVE	1
16	XBOZZ	64903	01610	...NOZZLE, DRY CHEMICAL	1
17	PAOFF	64903	05137	...TIP, NOZZLE, FIRE HOS	1
18	PAOZZ	64903	01609	...GASKET	1
19	XBOZZ	64903	05154	...PLATE, ORIFICE	1
20	PAOZZ	96906	MS51021-42	...SETSCREW	1
21	XBOZZ	64903	05149	...SCREEN ASSEMBLY	1
22	XBOZZ	64903	05148	...BARREL, AFFF NOZZLE	1
23	XBOZZ	97111	BST-N8M	...NIPPLE, MALE	1
24	XBOZZ	97111	BST-8M	...COUPLER, MALE	1
25	PAOFF	64903	05157	...NOZZLE, FIRE HOSE RIGHT HAND	1
26	PAOZZ	96906	MS16995-50	...SCREW, CAP, SOCKET HE	4
27	XBOZZ	64903	01534	...HANDLE, VALVE	1
28	PAOZZ	96906	MS16562-235	...PIN, SPRING	1
29	XBOZZ	23050	817386	...BUTTON, DRIVE	2
30	XBOZZ	64903	01535	...LEVER, VALVE	1
31	PAOZZ	96906	MS51957-83	...SCREW, MACHINE	1
32	XBOZZ	64903	01587	...WASHER, VALVE SEAL	1
33	PAOZZ	64903	01519	...GASKET	1
34	XBOZZ	64903	01508	...RETAINER, SPRING	1
35	PAOZZ	92830	C0975-125-2250S	...SPRING, HELICAL, COMP	1
36	XBOZZ	02697	SHD625	...WIPER, ROD	1
37	PAOZZ	96906	MS28775-218	...PACKING, PREFORMED	2
38	XBOZZ	64903	01532	...BODY, REAR SEAL	1
39	PAOZZ	96906	MS28775-111	...PACKING, PREFORMED	1
40	XBOZZ	64903	05161	...STEM, VALVE	1
41	XBOZZ	64903	01531	...SEAT, FORWARD VALVE	1
42	XBOZZ	64903	01533	...BODY, VALVE	1
43	PAOFF	64903	05158	...NOZZLE, FIRE HOSE	1
44	PAOZZ	96906	MS16995-50	...SCREW, CAP, SOCKET HE	4
45	XBOZZ	64903	01534	...HANDLE, VALVE	1
46	PAOZZ	96906	MS16562-235	...PIN, SPRING	1

SECTION II

TM 10-4210-235-23P

(1) ITEM NO	(2) SMR CODE	(3) CAGEC	(4) PART NUMBER	(5) DESCRIPTION AND USABLE ON CODES(UOC)	(6) QTY
47	XBOZZ	23050	817386BUTTON, DRIVE.....	1
48	XBOZZ	64903	01535LEVER, VALVE	1
49	PAOZZ	96906	MS51957-83SCREW, MACHINE	1
50	XBOZZ	64903	01587WASHER, VALVE SEAL	1
51	PAOZZ	64903	01519GASKET.....	1
52	XBOZZ	64903	01508RETAINER, SPRING.....	1
53	PAOZZ	92830	C0975-125-2250SSPRING, HELICAL, COMP	1
54	XBOZZ	02697	SHD625WIPER, ROD	1
55	PAOZZ	96906	MS28775-218PACKING, PREFORMED	2
56	XBOZZ	64903	01532BODY, REAR SEAL	1
57	PAOZZ	96906	MS28775-111PACKING, PREFORMED	1
58	XBOZZ	64903	05161STEM, VALVE.....	1
59	XBOZZ	64903	01531SEAT, FORWARD VALVE	1
60	XBOZZ	64903	01533BODY, VALVE	1

END OF FIGURE

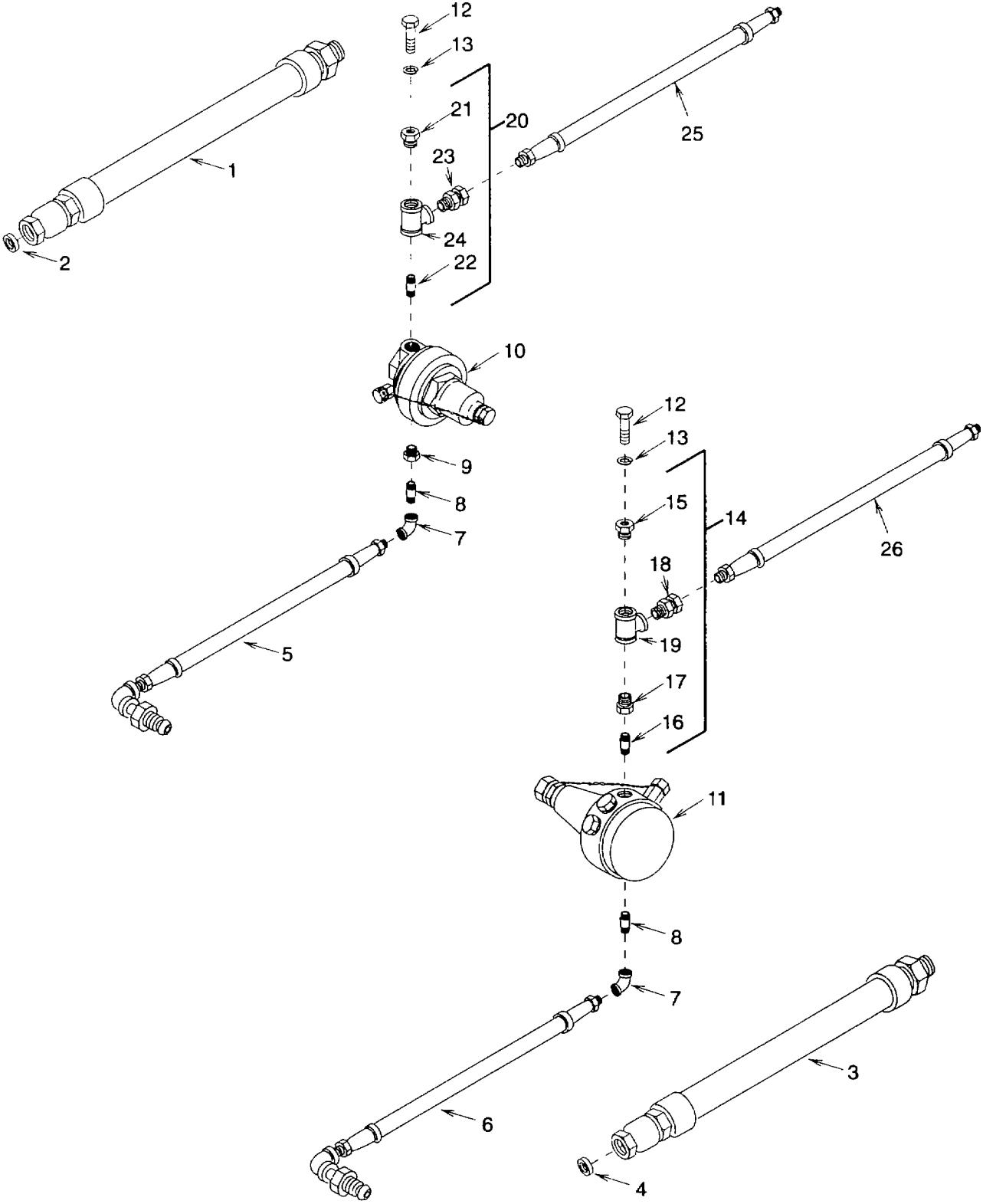

Figure 7. Hoses, Piping, and Regulators

SECTION II

TM 10-4210-235-23P

(1) ITEM NO	(2) SMR CODE	(3) CAGEC	(4) PART NUMBER	(5) DESCRIPTION AND USABLE ON CODES(UOC)	(6) QTY
				GROUP 02 TRAILER MOUNTED EXTINGUISHER ASSEMBLY	
				FIG. 7 HOSES, PIPING, AND REGULATORS	
1	PAOZZ	64903	05100-30	..HOSE ASSEMBLY, NONME	1
2	XDOZZ	OLB76	24-02-94-42-05	..WASHER, NEOPRENE	1
3	PAOZZ	64903	05100-41	..HOSE ASSEMBLY, NONME	1
4	XDOZZ	OLB76	24-02-94-42-05	..WASHER, NEOPRENE	1
5	XDOZZ	64903	08523-30	..HOSE ASSEMBLY, HIGH PRESSURE, W/ FILTER	1
6	XDOZZ	64903	08522-30	..HOSE ASSEMBLY	1
7	PAOZZ	96906	MS14303-6J04	..ELBOW, PIPE	2
8	PAOZZ	64903	02476-SH	..NIPPLE, PIPE STEEL, 0.25 INCH	2
9	PAOZZ	88044	AN912-5J	..BUSHING, PIPE	1
10	PAOZZ	64903	04695	..VALVE, REGULATING, FL.....	1
11	PAOZZ	64903	04652	..REGULATOR	1
12	PAOZZ	96906	MS35307-407	..SCREW, CAP, HEXAGON H	2
13	PAOZZ	96906	MS35338-143	..WASHER, LOCK.....	2
14	PAOOO	64903	04682	..TEE, PIPE ASSEMBLY REGULATOR	1
15	PAOZZ	64903	04640	...PLUG, PIPE	1
16	PAOZZ	96906	MS51873-29B	...NIPPLE, PIPE	1
17	PAOZZ	81348	WW-P-471-BDQBUDB	...BUSHING, PIPE.....	1
18	PAOZZ	8Z680	981120808	...ADAPTER, STRAIGHT, PI	1
19	XBOZZ	64903	02523	...TEE, PIPE	1
20	PAOOO	64903	04681	..TEE, PIPE ASSEMBLY	1
21	PAOZZ	64903	04640	...PLUG, PIPE	1
22	PAOZZ	96906	MS51873-75B	...NIPPLE, PIPE	1
23	PAOZZ	8Z680	981120808	...ADAPTER, STRAIGHT, PI	1
24	XBOZZ	64903	02523	...TEE, PIPE	1
25	PAOZZ	64903	05008-23	..HOSE ASSEMBLY, NONME	1
26	PAOZZ	64903	05008-35	..HOSE ASSEMBLY, NONME	1

END OF FIGURE

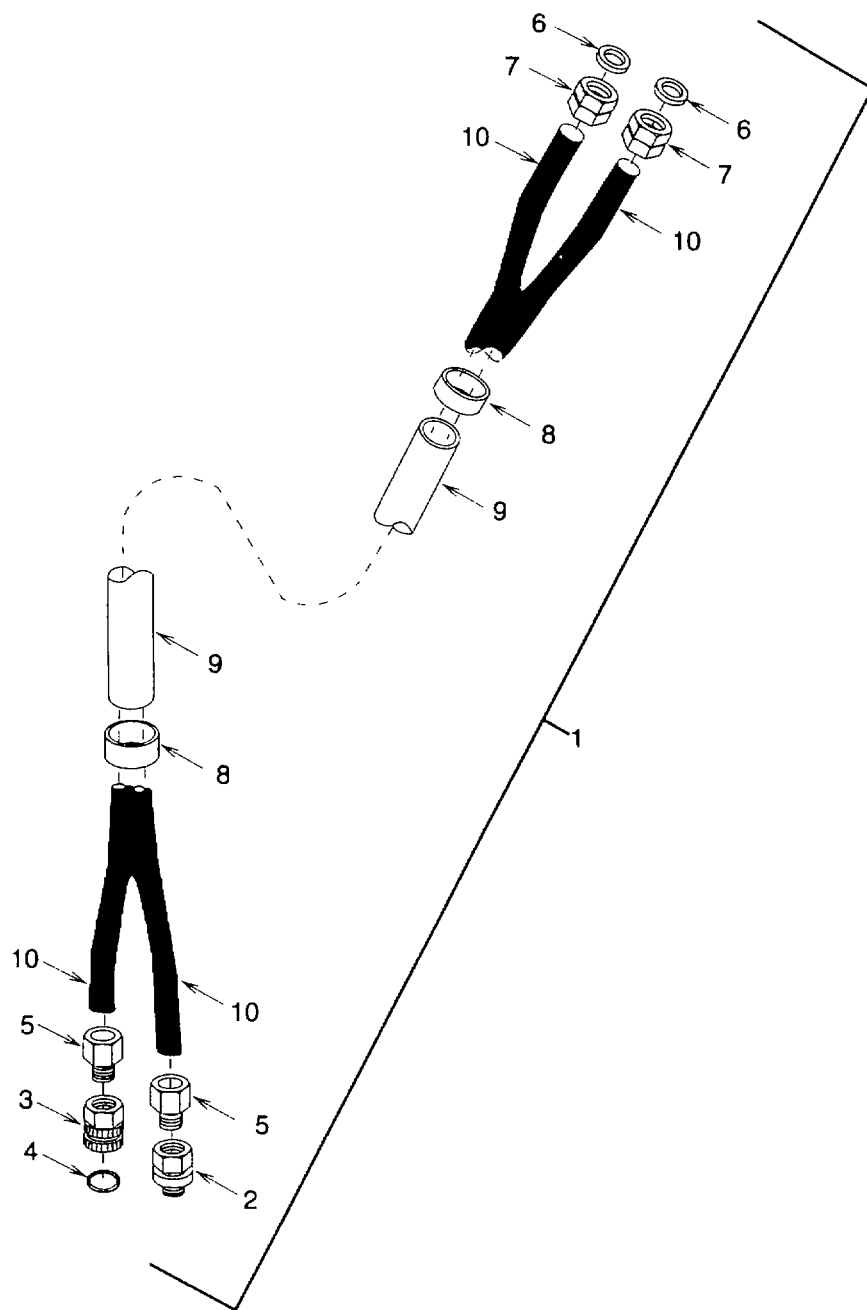

Figure 8. Twin Agent Hose Assembly

SECTION II

TM 10-4210-235-23P

(1) ITEM NO	(2) SMR CODE	(3) CAGEC	(4) PART NUMBER	(5) DESCRIPTION AND USABLE ON CODES(UOC)	(6) QTY
				GROUP 02 TRAILER MOUNTED EXTINGUISHER ASSEMBLY	
				FIG. 8 TWIN AGENT HOSE ASSEMBLY	
1	PAOFF	64903	04965	..HOSE ASSEMBLY, NONME	1
2	PAOZZ	73992	B8T35	...COUPLING HALF, QUICK	1
3	PAOZZ	73992	8S36	...COUPLING HALF, QUICK.....	1
4	XDOZZ	02697	2-217N0674-70	...O-RING	1
5	PAOZZ	8T694	BR-1 MALE	...ADAPTER, STRAIGHT, PI	2
6	PAOZZ	64903	05138	...GASKET.....	2
7	PAOZZ	8T694	BR-1	...COUPLING, PIPE	2
8	XBOZZ	64903	04962	...BAND, RETAINER, HOSE JACKET	2
9	XBOZZ	1JL20	2575	...JACKET, POLYESTER HOSE	1
10	PAOZZ	73002	7265-1002	...HOSE, NONMETALLIC	2

END OF FIGURE

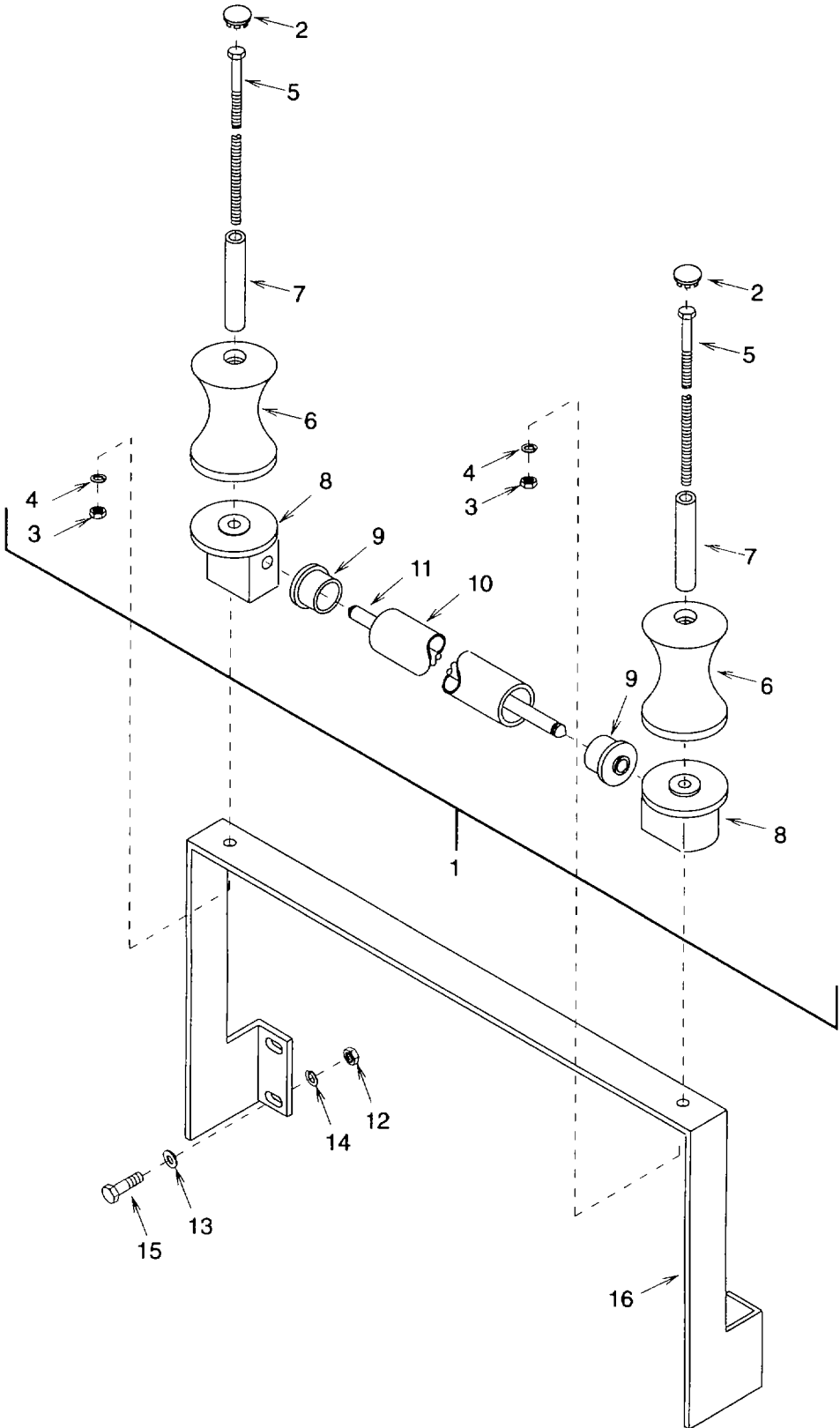

Figure 9. Hose Roller Assembly

SECTION II

TM 10-4210-235-23P

(1) ITEM NO	(2) SMR CODE	(3) CAGEC	(4) PART NUMBER	(5) DESCRIPTION AND USABLE ON CODES(UOC)	(6) QTY
				GROUP 02 TRAILER MOUNTED EXTINGUISHER ASSEMBLY	
				FIG. 9 HOSE ROLLER ASSEMBLY	
1	XBOFF	64903	05046	..ROLLER ASSEMBLY, HOSE	1
2	XBOZZ	57771	D-3561	...PLUG, HOLE	2
3	PAOZZ	96906	MS51971-5	...NUT, PLAIN, HEXAGON	2
4	PAOZZ	96906	MS35338-143	...WASHER, LOCK	2
5	PAOZZ	96906	MS90725-400	...SCREW, CAP, HEXAGON H	2
6	XBOZZ	64903	05135	...SPOOL, MACHINED	2
7	XBOZZ	64903	05095	...BUSHING	2
8	XBOZZ	64903	05136	...PEDESTAL, MACHINED	2
9	PAOZZ	71041	1616D-1/2	...BEARING, SLEEVE	2
10	XBOZZ	64903	05291	...TUBE, ROLLER.....	1
11	XBOZZ	64903	05042-26.75	...AXLE, ROLLER	1
12	PAOZZ	96906	MS51971-3	..NUT, PLAIN, HEXAGON	4
13	PAOZZ	96906	MS35338-141	..WASHER, LOCK.....	4
14	PAOZZ	96906	MS15795-814	..WASHER, FLAT.....	4
15	PAOZZ	96906	MS35307-362	..SCREW, CAP, HEXAGON H.....	4
16	XBOZZ	64903	07790	..BRACKET ASSEMBLY, HOSE ROLLER.....	1

END OF FIGURE

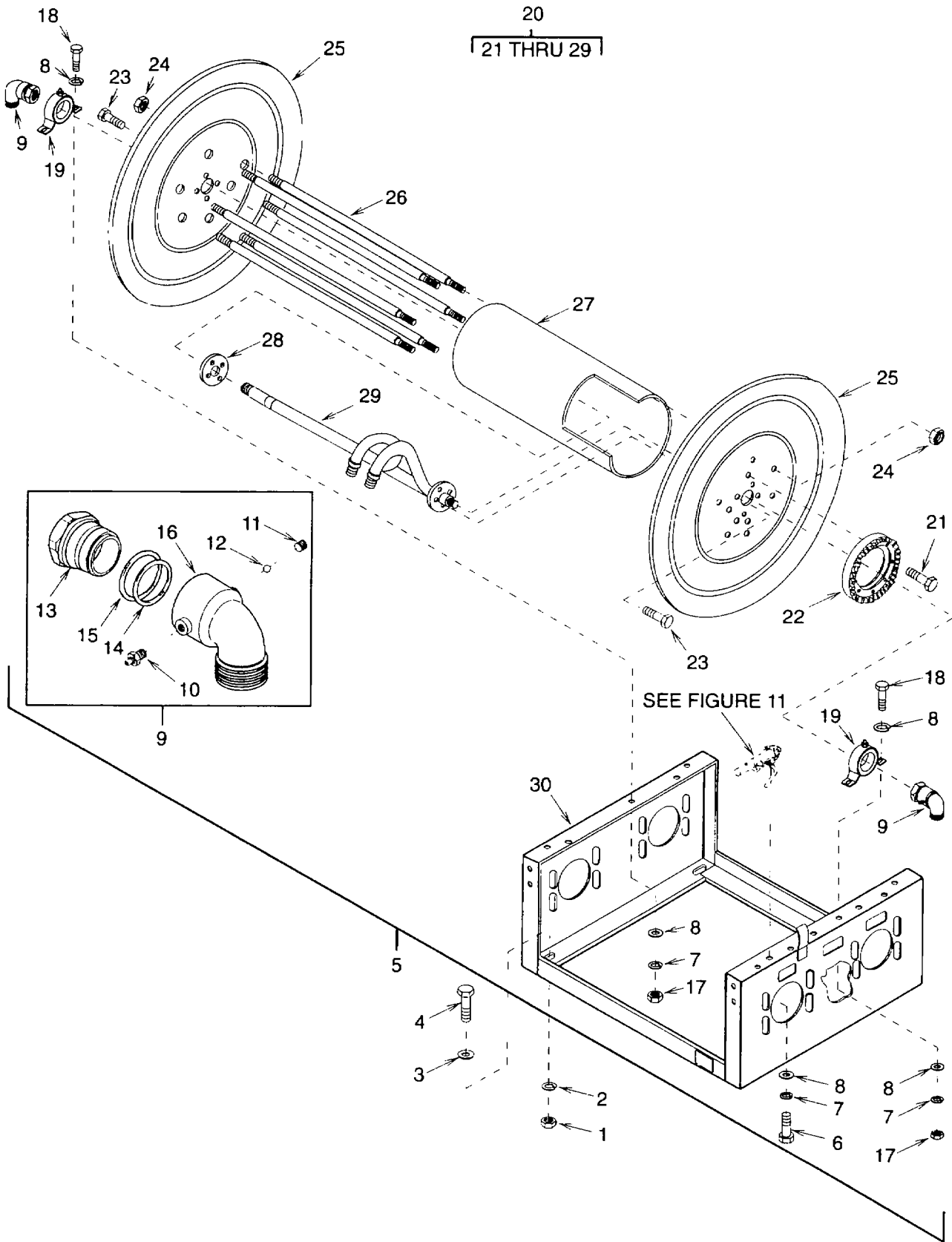

Figure 10. Hose Reel Assembly

SECTION II

TM 10-4210-235-23P

(1) ITEM NO	(2) SMR CODE	(3) CAGEC	(4) PART NUMBER	(5) DESCRIPTION AND USABLE ON CODES(UOC)	(6) QTY
				GROUP 02 TRAILER MOUNTED EXTINGUISHER ASSEMBLY	
				FIG. 10 HOSE REEL ASSEMBLY	
1	PAOZZ	96906	MS51971-3	...NUT, PLAIN, HEXAGON	4
2	PAOZZ	96906	MS35338-141	..WASHER, LOCK	4
3	PAOZZ	96906	MS15795-814	..WASHER, FLAT	4
4	PAOZZ	96906	MS35307-360	..SCREW, CAP, HEXAGON H	4
5	XBOOO	64903	07308	..HOSE REEL, SUB-ASSY 150 FT, 2 X 1	1
				INCH I.D.	
6	PAOZZ	96906	MS35307-357	...SCREW, CAP, HEXAGON H.....	2
7	PAOZZ	96906	MS35338-141	...WASHER, LOCK	6
8	PAOZZ	96906	MS15795-814	...WASHER, FLAT	10
9	PAOOO	64903	06483	...ELBOW, PIPE TO BOSS	2
10	PAOZZ	96906	MS15001-1FITTING, LUBRICATION.....	1
11	XBOZZ	96906	MS18065SETSCREW, HEX SOCKET	1
12	XBOZZ	64903	06231BEARING, ANNULAR BALL, HIGH GRADE.....	30
13	PAOZZ	64903	06441TAILPIECE, UNION	1
14	PAOZZ	96906	MS28775-222PACKING, PREFORMED	1
15	PAOZZ	96906	MS28775-224PACKING, PREFORMED.....	1
16	XBOZZ	64903	06432ELBOW, ROTATING UNION	1
17	PAOZZ	96906	MS51971-3	...NUT, PLAIN, HEXAGON	4
18	PAOZZ	96906	MS35307-360	...SCREW, CAP, HEXAGON H	4
19	PAOZZ	87946	BK6479X	...BEARING UNIT, BALL	2
20	XBOOO	64903	07788	...DRUM.	1
21	PAOZZ	96906	MS35307-305	...SCREW, CAP, HEXAGON H	8
22	PAOZZ	64903	06474	...GEAR, BEVEL	1
23	PAOZZ	96906	MS35307-407	...SCREW, CAP, HEXAGON H	8
24	XBOZZ	96906	MS33588	...NUT, SELF-LOCKING	12
25	XBOZZ	64903	06204	...DISC	2
26	XBOZZ	64903	07786	...SPACER ASSEMBLY	6
27	XBOZZ	64903	07779	...SPOOL	1
28	XBOZZ	64903	06196	...FLANGE	1
29	XBOZZ	64903	07780	...DISTRIBUTOR, WELDMENT	1
30	XBOZZ	64903	07784	...FRAME, HOSE REEL	1

END OF FIGURE

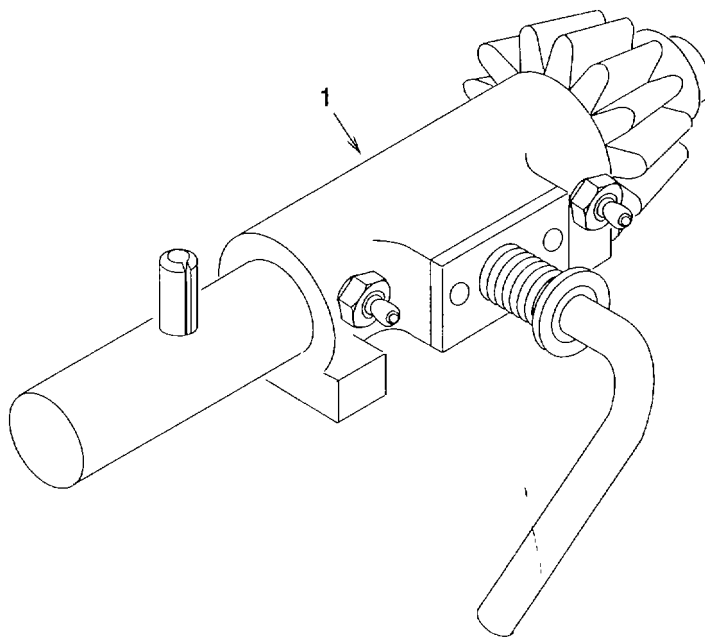

Figure 11. Brake Assembly

SECTION II

TM 10-4210-235-23P

(1) ITEM NO	(2) SMR CODE	(3) CAGEC	(4) PART NUMBER	(5) DESCRIPTION AND USABLE ON CODES(UOC)	(6) QTY
				GROUP 02 TRAILER MOUNTED EXTINGUISHER ASSEMBLY	
				FIG. 11 BRAKE ASSEMBLY	
1	XBOOO	64903	06165	...BRAKE, REWIND ASSY	1
				END OF FIGURE	

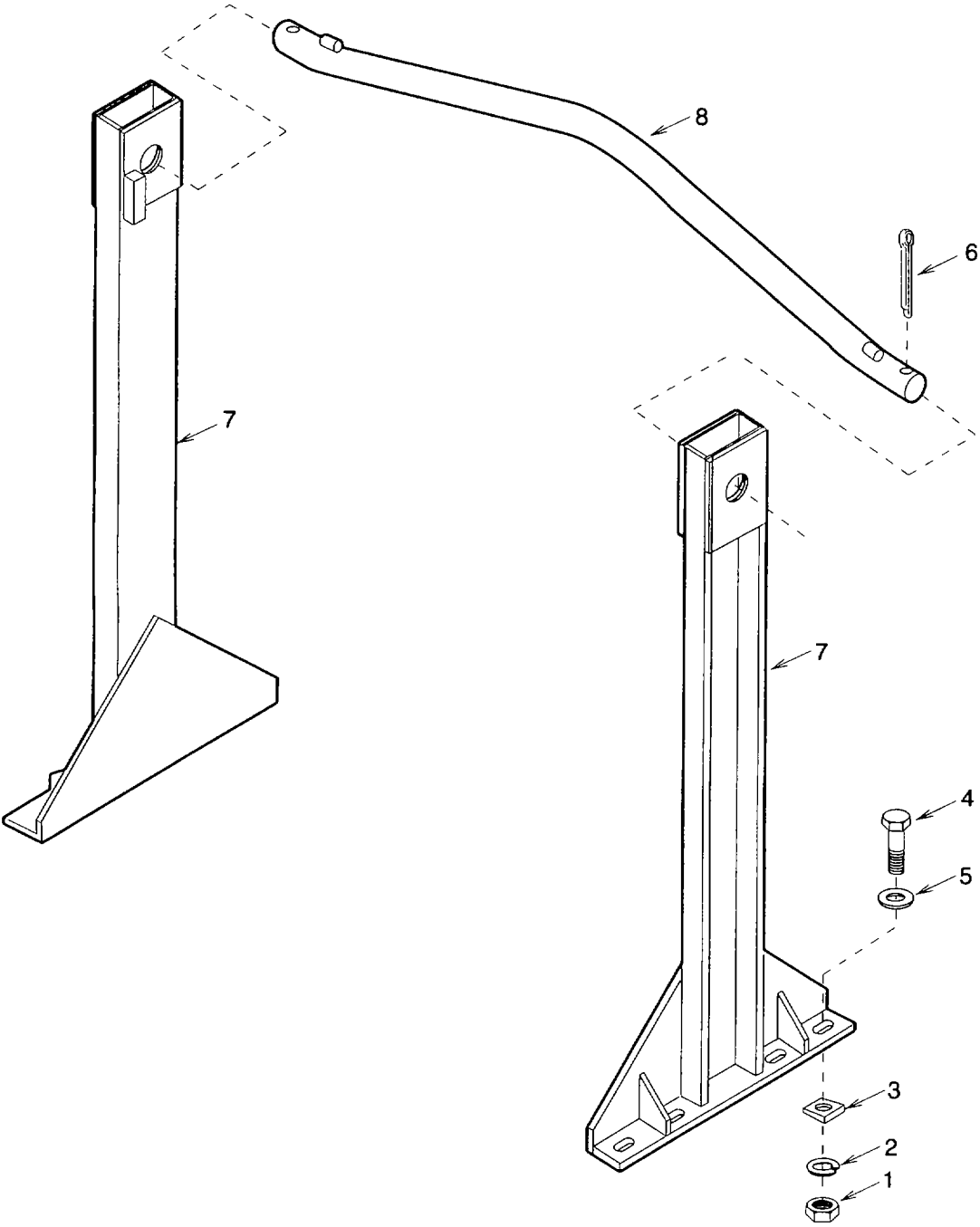

Figure 12. Lift Bar Assembly

SECTION II

TM 10-4210-235-23P

(1) ITEM NO	(2) SMR CODE	(3) CAGEC	(4) PART NUMBER	(5) DESCRIPTION AND USABLE ON CODES(UOC)	(6) QTY
				GROUP 02 TRAILER MOUNTED EXTINGUISHER ASSEMBLY	
				FIG. 12 LIFT BAR ASSEMBLY	
1	PAOZZ	96906	MS51971-5	..NUT, PLAIN, HEXAGON	8
2	PAOZZ	96906	MS35338-143	..WASHER, LOCK.....	8
3	XBOZZ	64903	05725	..WASHER, BEVELED.....	8
4	PAOZZ	96906	MS35307-415	..SCREW, CAP, HEXAGON H.....	8
5	PAOZZ	96906	MS15795-817	..WASHER, FLAT.....	8
6	XBOZZ	64903	05747	..PIN, COTTER.....	2
7	XBOZZ	64903	08774	..POST LEFT, LIFT BAR..	2
8	XBOZZ	64903	08776	..BAR, LIFT, PIVOTING.....	1

END OF FIGURE

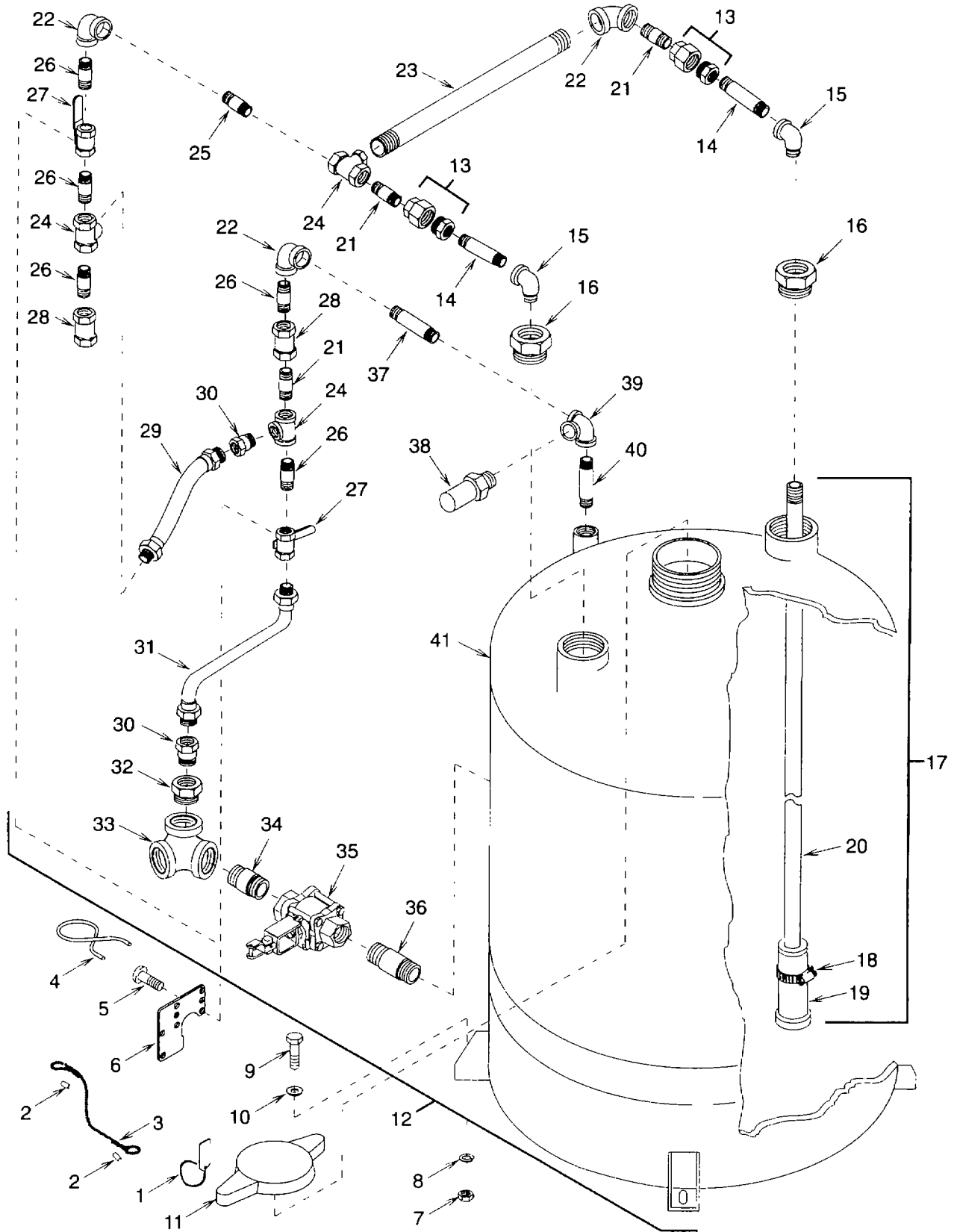

Figure 13. Dry Chemical Tank Assembly

SECTION II

TM 10-4210-235-23P

(1) ITEM NO	(2) SMR CODE	(3) CAGEC	(4) PART NUMBER	(5) DESCRIPTION AND USABLE ON CODES(UOC)	(6) QTY
				GROUP 02 TRAILER MOUNTED EXTINGUISHER ASSEMBLY	
				FIG. 13 DRY CHEMICAL TANK ASSEMBLY	
1	PAOZZ	24871	602RE	..TIE, STRIP, BAG.....	2
2	XDOZZ	5W871	28-11-B4	..SLEEVE, CABLE	4
3	XDOZZ	0NXR4	304S500-12	..CABLE	2
4	PAOZZ	64903	04905	..CLIP, RETAINING	2
5	PAOZZ	96906	MS51957-59	..SCREW, MACHINE.....	4
6	XBOZZ	64903	04294	..BRACKET, MOUNTING	2
7	PAOZZ	96906	MS51971-5	..NUT, PLAIN, HEXAGON	4
8	PAOZZ	96906	MS35338-143	..WASHER, LOCK.....	4
9	PAOZZ	96906	MS35307-413	..SCREW, CAP, HEXAGON H.....	4
10	PAOZZ	96906	MS15795-817	..WASHER, FLAT.....	4
11	PAOZZ	64903	02373	..CAP, FILLER OPENING	1
12	XBOFF	64903	04675-C	..TANK, PIPED 450 LBS D.C	1
13	XBOZZ	82666	694-1/2	...UNION, THREADED	2
14	PAOZZ	96906	MS51953-81B	...NIPPLE, PIPE	2
15	PAOZZ	96906	MS39230-4	...ELBOW, PIPE	2
16	XBOZZ	72423	4577	...BUSHING, TANK (2 X 1/2 X 1/2 NPT	2
				-125 POUNDS)	
17	XBOZZ	64903	05285	...TUBE ASSEMBLY, GAS.....	1
18	PAOZZ	96906	MS35842-11	...CLAMP, HOSE	1
19	XBOZZ	64903	01723	...SLEEVE, RUBBER	1
20	XBOZZ	64903	05284	...GAS TUBE WELDMENT.....	1
21	PAOZZ	96906	MS51953-73B	...NIPPLE, PIPE	3
22	PAOZZ	82666	FIG 601-1/2	...ELBOW, PIPE	3
23	XBOZZ	64903	02403-17	...PIPE	1
24	XBOZZ	64903	02073	...TEE, PIPE	3
25	PAOZZ	96906	MS51953-79B	...NIPPLE, PIPE	1
26	PAOZZ	96906	MS51953-75B	...NIPPLE, PIPE	5
27	PAOZZ	79227	B-6400-1/2	...VALVE, BALL.....	2
28	PAOZZ	79227	600-1/2	..VALVE, CHECK.....	2
29	PAOZZ	64903	05008-7	...HOSE ASSEMBLY, NONME 250 PSI (1/.....	1
				2" X 5/8 ID)	
30	PAOZZ	8Z680	981120808	...ADAPTER, STRAIGHT, PI.....	2
31	XDOZZ	64903	05008-15.5	...HOSE ASSEMBLY, NONME 250 PSI (1/.....	1
				2" X 5/8 ID)	
32	XBOZZ	96906	MS1887-35	...BUSHING	1
33	XBOZZ	82666	FIG 609-1-1/4	...ELBOW, SIDE OUTLET	1
34	PAOZZ	64903	02406-SH	...NIPPLE, PIPE	1
35	PAOZZ	64903	04898 PC 4	...SEAT, VALVE	1
36	PAOZZ	96906	MS51953-150B	...NIPPLE, PIPE	1
37	PAOZZ	96906	MS51953-82B	...NIPPLE, PIPE	1
38	XBOZZ	2Y894	B-19434B250	...VALVE, RELIEF	1
39	PAOZZ	82666	FIG 601-1/2	...ELBOW, PIPE	1
40	PAOZZ	96906	MS51953-78B	...NIPPLE, PIPE	1
41	XBOZZ	64903	02376	...TANK, DRY CHEMICAL (450 LB PKP).....	1

END OF FIGURE

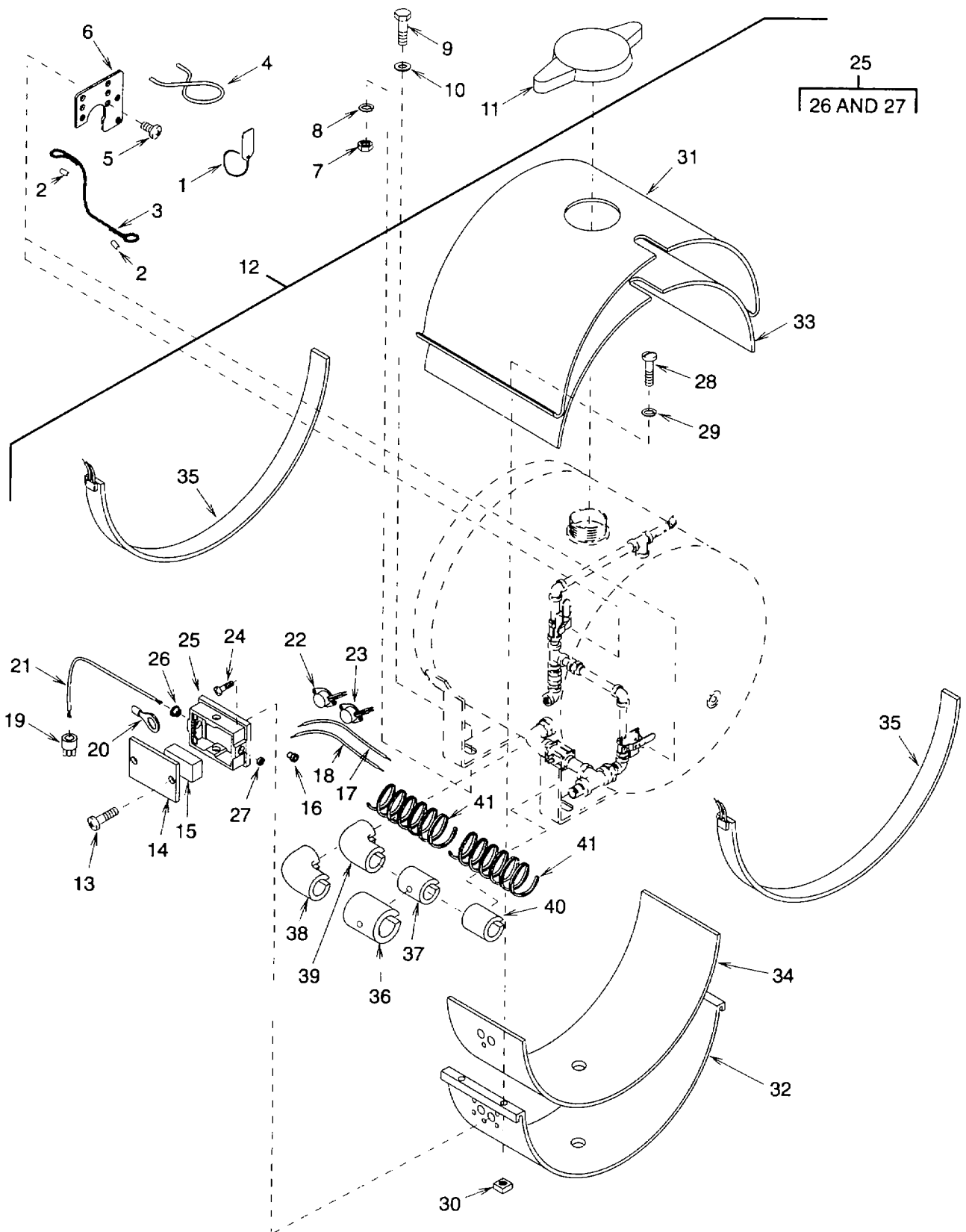

Figure 14. Heater Assembly, AFFF Tank

SECTION II

TM 10-4210-235-23P

(1) ITEM NO	(2) SMR CODE	(3) CAGEC	(4) PART NUMBER	(5) DESCRIPTION AND USABLE ON CODES(UOC)	(6) QTY
GROUP 02 TRAILER MOUNTED EXTINGUISHER ASSEMBLY					
FIG. 14 HEATER ASSEMBLY, AFFF TANK					
1	PAOZZ	24871	602RE	..TIE, STRIP, BAG	2
2	XDOZZ	5W871	28-11-B4	..SLEEVE, CABLE	4
3	XDOZZ	0NXR4	304S500-12	..CABLE	2
4	PAOZZ	64903	04905	..CLIP, RETAINING	2
5	PAOZZ	96906	MS51957-59	..SCREW, MACHINE	4
6	XBOZZ	64903	04294	..BRACKET, MOUNTING	2
7	PAOZZ	96906	MS51971-5	..NUT, PLAIN, HEXAGON	4
8	PAOZZ	96906	MS35338-143	..WASHER, LOCK.	4
9	PAOZZ	96906	MS35307-413	..SCREW, CAP, HEXAGON H	4
10	PAOZZ	96906	MS15795-817	..WASHER, FLAT	4
11	PAOZZ	64903	02373	..CAP, FILLER OPENING	1
12	XBOFF	64903	05189	..HEATER ASSEMBLY, AFFF TANK	1
13	PAOZZ	96906	MS51957-79	...SCREW, MACHINE	2
14	XBOZZ	28488	240AL	...COVER	1
15	XBOZZ	64903	05208	...PAD, RUBBER	1
16	PAOZZ	30119	30-073	...SPLICER, CONDUCTOR	6
17	XBOZZ	64903	05203-24	...WIRE, ELECTRICAL	1
18	XBOZZ	64903	05202-24	...WIRE, ELECTRICAL	1
19	XBOZZ	79409	1447	...PLUG, POWER	1
20	PAOZZ	96906	MS25036-108	...TERMINAL, LUG	1
21	PFOZZ	64903	05199-18	...CORD, POWER	1
22	PAOZZ	64903	05162	...SWITCH, THERMOSTATIC	1
23	PAOZZ	64903	05163	...THERMOSTAT	1
24	PAOZZ	96906	MS51861-25C	...SCREW, TAPPING	4
25	XBOZZ	64903	05246	...ENCLOSURE ASSEMBLY	1
26	XBOZZ	81992	SCH-1017	...RELIEF, STRAIN	1
27	XBOZZ	28488	388	...PLUG, KNOCKOUT	1
28	PAOZZ	96906	MS35207-271	...SCREW, MACHINE	2
29	PAOZZ	96906	MS35338-138	...WASHER, LOCK	2
30	XBOZZ	64903	05225	...NUT, SQUARE, #10-32 UNF, STAINLESS STEEL.....	2
31	XBOZZ	64903	05142	...WRAPPER, UPPER INSULATION	1
32	XBOZZ	64903	05186	...WRAPPER, LOWER INSULATION	1
33	XBOZZ	64903	05120	...BLANKET, UPPER INSULATION	1
34	XBOZZ	64903	05188	...BLANKET, LOWER INSULATION	1
35	XBOZZ	65271	BF 1138	...BLANKET, HEATER, 600 W (100 GALLON AFFF TANK)	2
36	XBOZZ	64903	05209	...PROTECTOR, INSULATION VALVE.....	1
37	XBOZZ	64903	05196	...INSULATION, VALVE.	1
38	XBOZZ	3Z288	9	...PROTECTOR, INSULATION-ELBOW	1
39	XDOZZ	64903	05121	...INSULATION, ELBOW	1
40	XDOZZ	64903	05194	...INSULATION, PIPE	1
41	PAOZZ	64903	05198	...HEATING ELEMENT, ELE (CUT AND DIPPED).....	2

END OF FIGURE

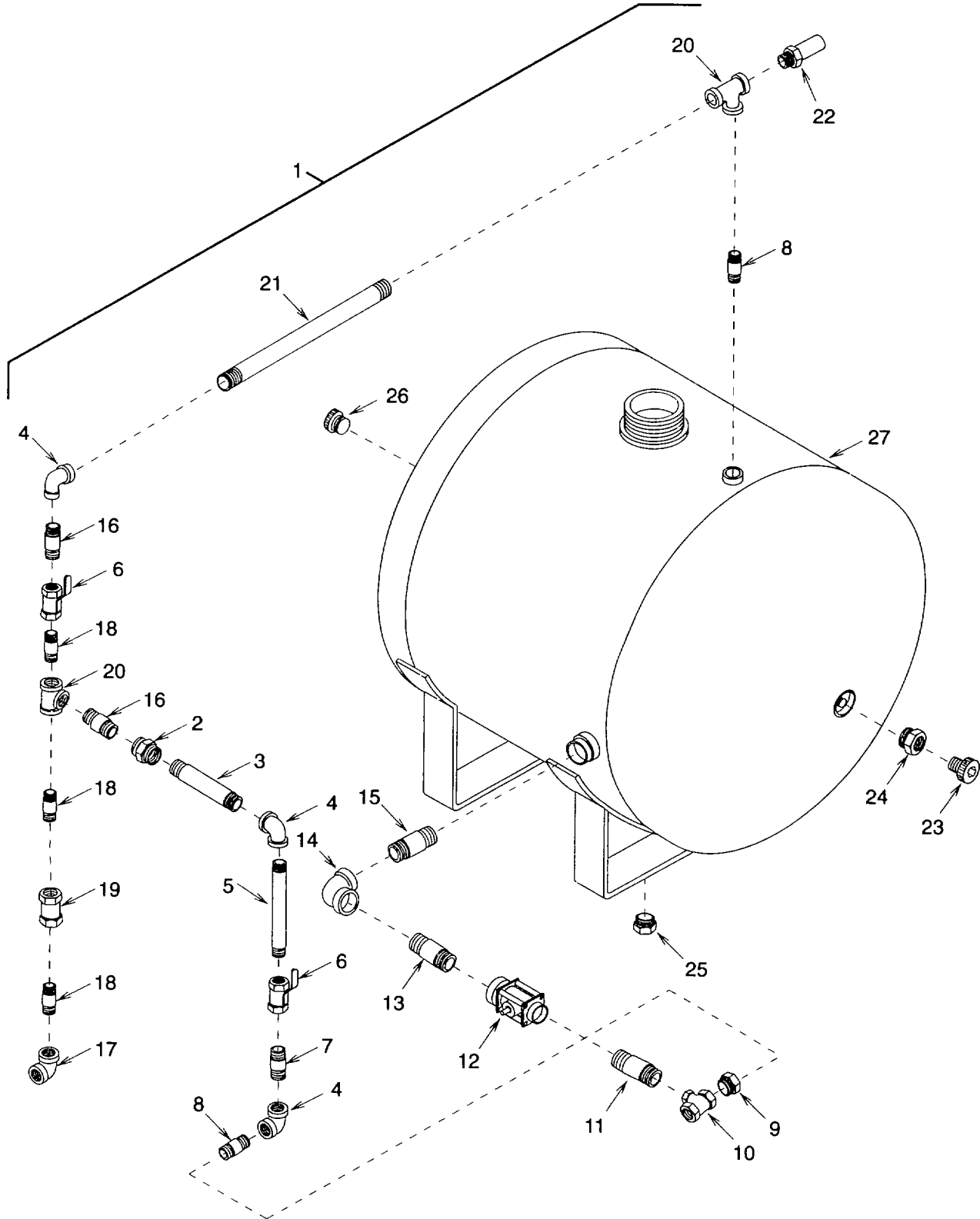

Figure 15. AFFF Tank Assembly

SECTION II

TM 10-4210-235-23P

(1) ITEM NO	(2) SMR CODE	(3) CAGEC	(4) PART NUMBER	(5) DESCRIPTION AND USABLE ON CODES(UOC)	(6) QTY
GROUP 02 TRAILER MOUNTED EXTINGUISHER ASSEMBLY					
FIG. 15 AFFF TANK ASSEMBLY					
1	XBOFF	64903	04674-C	...TANK, PIPED, AFFF (100 GALLON)	1
2	PAOZZ	64903	08131	...UNION, PIPE	1
3	XBOZZ	64903	02433-6.5	...NIPPLE, BRASS PIPE, 0.5 INCH	1
4	PAOZZ	96906	MS14311-3P	...ELBOW, PIPE	3
5	XBOZZ	64903	02433-7.5	...NIPPLE, BRASS PIPE, 0.5 INCH .	1
6	PAOZZ	79227	B-6400-1/2	...VALVE, BALL	2
7	PAOZZ	96906	MS51846-63	...NIPPLE, PIPE	1
8	PAOZZ	96906	MS51846-58	...NIPPLE, PIPE	2
9	XDOZZ	96906	MS14315-16Y	... BUSHING, PIPE	1
10	XDOZZ	96906	MS14311-6Q	... TEE, PIPE	1
11	PAOZZ	96906	MS51846-12	...NIPPLE, PIPE	1
12	PAOZZ	64903	04895	...VALVE, BALL	1
13	PAOZZ	96906	MS51846-120	...NIPPLE, PIPE	1
14	PAOZZ	96906	MS14311-6P	...ELBOW, PIPE	1
15	PAOZZ	96906	MS51846-122	...NIPPLE, PIPE	1
16	PAOZZ	96906	MS51846-66	...NIPPLE, PIPE	2
17	PAOZZ	96906	MS14311-3S	...ELBOW, PIPE	1
18	PAOZZ	96906	MS51846-60	...NIPPLE, PIPE	3
19	PAOZZ	79227	600-1/2	...VALVE, CHECK	1
20	PAOZZ	96906	MS14311-3Q	...CONNECTOR, FLUID, PUM	2
21	XBOZZ	64903	02433-15.5	...NIPPLE, BRASS PIPE, 0.5 INCH	1
22	XBOZZ	2Y894	B-19434B250	...VALVE, RELIEF	1
23	PAOZZ	96906	MS27769S7	...PLUG, PIPE	1
24	PAOZZ	64903	04177	... PLUG, PIPE	1
25	XBOZZ	64903	04492	...PLUG, FUSIBLE	1
26	PAOZZ	96906	MS27769S8	...PLUG, PIPE	1
27	XBOZZ	64903	02394	...TANK, AFFF (100 GALLON HORIZONTAL).....	1

END OF FIGURE

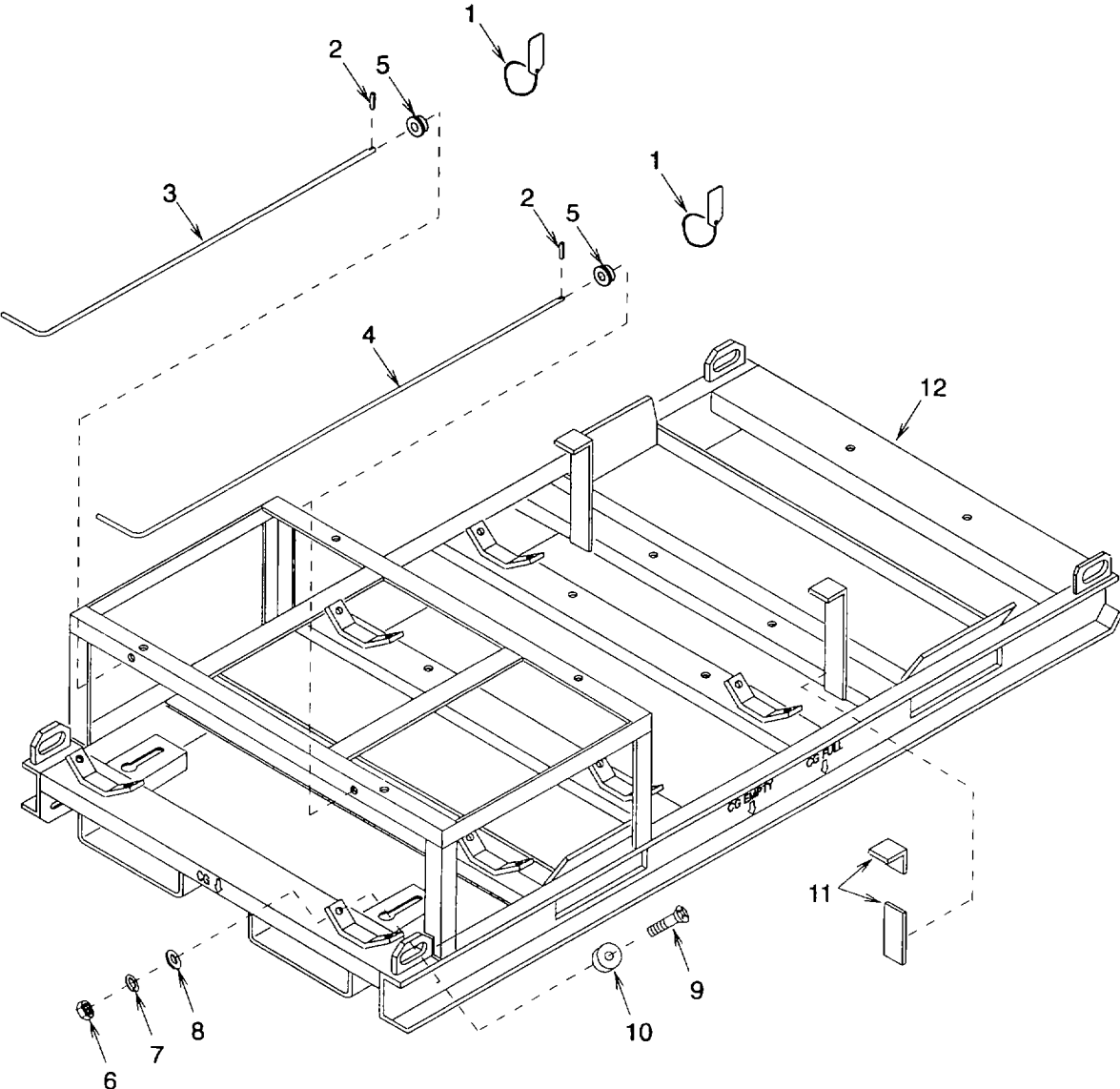

Figure 16. Skid Frame

SECTION II

TM 10-4210-235-23P

(1) ITEM NO	(2) SMR CODE	(3) CAGEC	(4) PART NUMBER	(5) DESCRIPTION AND USABLE ON CODES(UOC)	(6) QTY
GROUP 02 TRAILER MOUNTED EXTINGUISHER ASSEMBLY					
FIG. 16 SKID FRAME					
1	PAOZZ	24871	602RE	.. TIE, STRIP, BAG	2
2	PAOZZ	96906	MS171560	..PIN, SPRING	2
3	XBOZZ	64903	04671	..ROD, VALVE	1
4	XBOZZ	64903	04672	..ROD, VALVE	1
5	PAOZZ	64903	04293	..BUSHING, SLEEVE	2
6	PAOZZ	96906	MS51971-1	..NUT, PLAIN, HEXAGON	16
7	PAOZZ	96906	MS35338-139	..WASHER, LOCK	16
8	PAOZZ	96906	MS15795-853	..WASHER, FLAT	16
9	PAOZZ	96906	MS51959-84	..SCREW, MACHINE	16
10	PAOZZ	64903	04562	..BUMPER, NONMETALLIC (1-1/2 INCH DIAMETER).....	16
11	XBOZZ	64903	05278	..PAD, RUBBER	4
12	XBOZZ	64903	05723	..SKID FRAME	1

END OF FIGURE

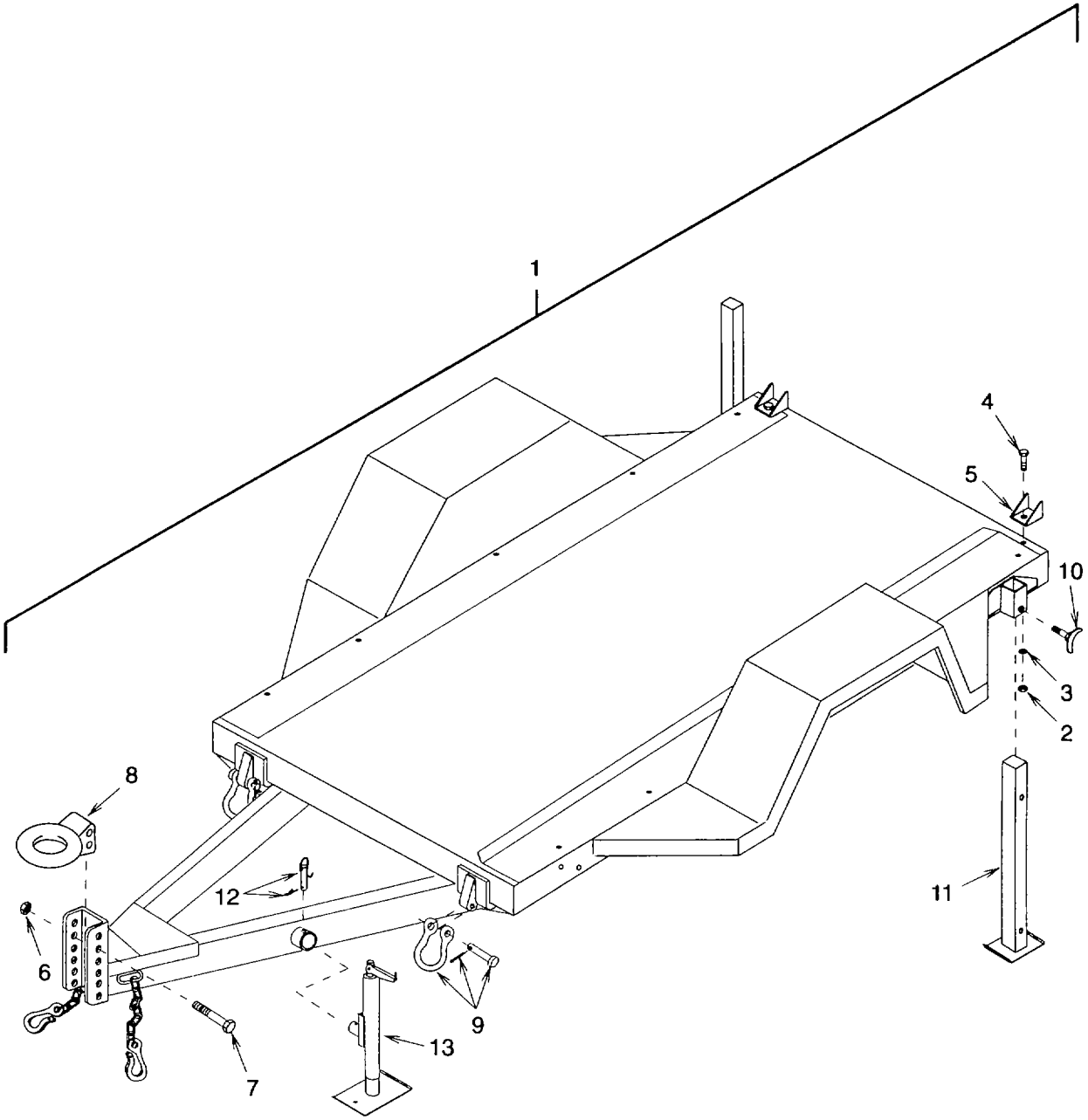

Figure 17. Extinguisher Trailer

SECTION II

TM 10-4210-235-23P

(1) ITEM NO	(2) SMR CODE	(3) CAGEC	(4) PART NUMBER	(5) DESCRIPTION AND USABLE ON CODES(UOC)	(6) QTY
				GROUP 02 TRAILER MOUNTED EXTINGUISHER ASSEMBLY	
				FIG. 17 EXTINGUISHER TRAILER	
1	XBOFF	97403	13228E3504	.TRAILER, EXTINGUISHER	1
2	XBOZZ	63716	XB1445	..NUT	2
3	XBOZZ	63716	XB0243	..WASHER	2
4	XBOZZ	63716	XB1444	..SCREW, CAP, HEX HEAD	2
5	XBOZZ	63716	428-1111	..BLOCK, REAR STOP	2
6	XBOZZ	63716	XB0404	..NUT, SELF-LOCKING, HEX	2
7	XBOZZ	63716	XB1443	..SCREW, CAP, HEX HEAD	2
8	XBOZZ	63716	XB1446	..PINTLE, LUNETTE EYE	1
9	PAOZZ	19207	12313041	..SHACKLE	4
10	XBOZZ	63716	329-1005	..HANDLE	2
11	XBOZZ	63716	428-1500	..JACK STAND, REAR	2
12	XBOZZ	63716	XB1451	..PIN AND CHAIN	1
13	XBOZZ	63716	XB1449	..JACK	1

END OF FIGURE

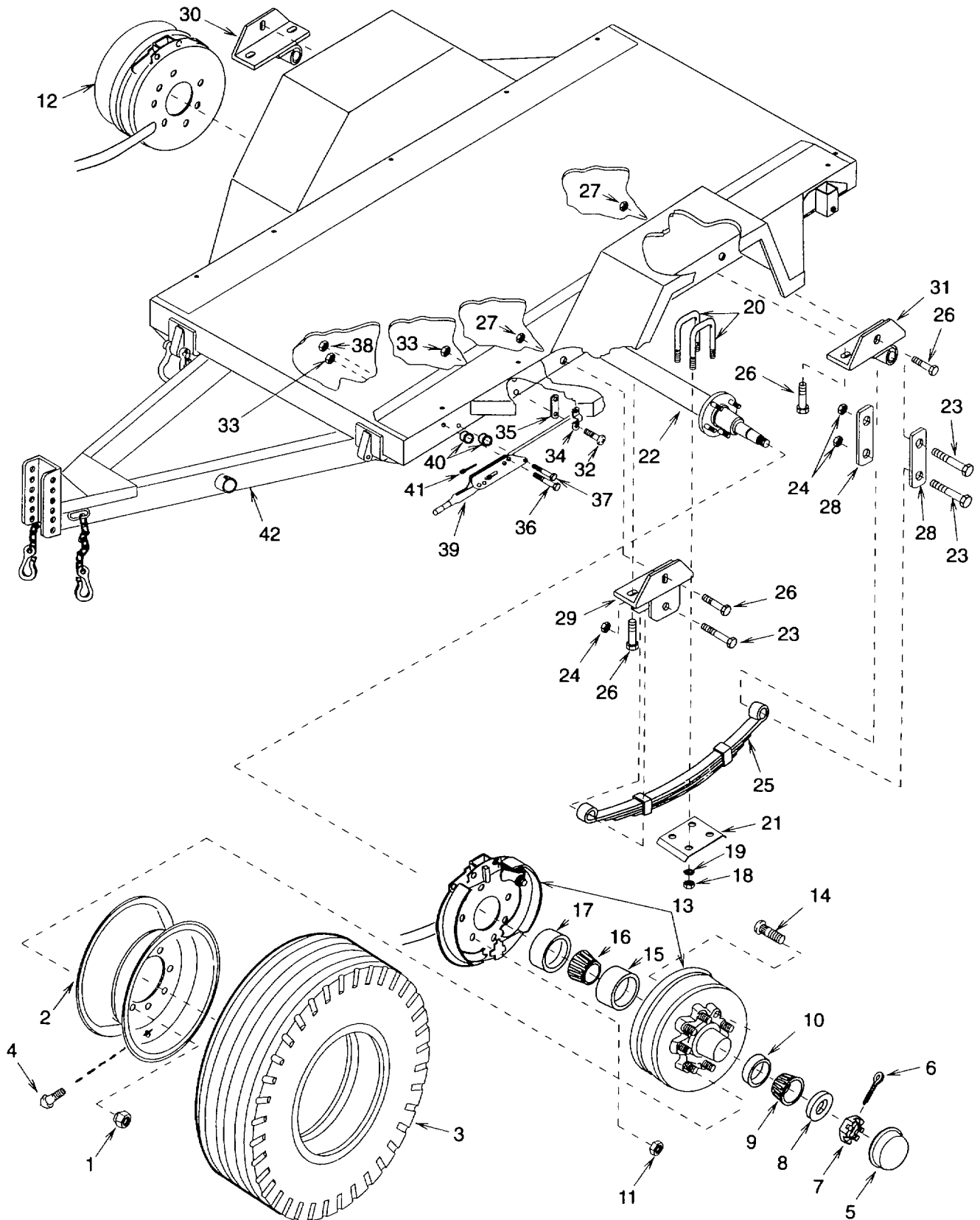

Figure 18. Trailer, Running Gear

SECTION II		TM 10-4210-235-23P				
(1)	(2)	(3)	(4)	(5)	(6)	
ITEM NO	SMR CODE	CAGEC	PART NUMBER	DESCRIPTION AND USABLE ON CODES(UOC)	QTY	
GROUP 02 TRAILER MOUNTED EXTINGUISHER ASSEMBLY						
FIG. 18 TRAILER, RUNNING GEAR						
1	XBOZZ	63716	X1223R	..NUT, CONE, 60 DEGREE	16	
2	XBOZZ	19207	12313691	..WHEEL	2	
3	XOOOO	19207	LT235-85R16	..TIRE, PNEUMATIC	2	
4	XDOZZ	17875	TR501	..VALVE	2	
5	XBOZZ	63716	45896	..CAP, GREASE	2	
6	XBOZZ	63716	165649	..PIN, COTTER	2	
7	XBOZZ	63716	165686	..NUT, SPINDLE	2	
8	XBOZZ	63716	5-57	..WASHER, SPINDLE	2	
9	XBOZZ	63716	14125A	..OUTER BEARING CONE	2	
10	XBOZZ	63716	14276	..OUTER BEARING CUP	2	
11	PAOZZ	15460	6-10	..NUT, LOCK	10	
12	XBOOO	63716	428-1410	..BRAKE, HYDRAULIC ASSEMBLY WITH PARK (RIGHT HAND)	1	
13	XBOOO	63716	428-1420	..BRAKE, HYDRAULIC ASSEMBLY WITH PARK (LEFT HAND).....	1	
14	XBOZZ	63716	7-122	..STUD, PRESSED	16	
15	XBOZZ	63716	25520	..CUP, INNER	2	
16	XBOZZ	63716	25580	..BEARING, INNER	2	
17	XBOZZ	63716	10-1	..SEAL, GREASE	2	
18	XBOZZ	63716	XB1455	..NUT	8	
19	PAOZZ	96906	MS35338-46	..WASHER, LOCK	8	
20	XBOZZ	63716	XB1454	..U-BOLT	4	
21	XBOZZ	63716	XB1456	..PLATE, U-BOLT	2	
22	XBOZZ	63716	T6042F	..AXLE, STRAIGHT BEAM	1	
23	XBOZZ	63716	XB0866	..SCREW	6	
24	XBOZZ	63716	XB0390	..NUT	6	
25	XBOZZ	63716	XB1457	..SPRING	2	
26	XBOZZ	63716	XB1458	..SCREW	12	
27	XBOZZ	63716	XB1459	..NUT	12	
28	XBOZZ	63716	428-1304	..SHACKLE, SPRING	4	
29	XBOZZ	63716	428-1303	..SPRING HOLDER, FRONT	2	
30	XBOZZ	63716	428-1302-1	..SPRING HANGER, REAR RIGHT	1	
31	XBOZZ	63716	428-1303-2	..SPRING HANGER, REAR LEFT	1	
32	PAOZZ	96906	MS35207-298	..SCREW, MACHINE	4	
33	PAOZZ	96906	MS21042-5	..NUT, SELF-LOCKING, EX	6	
34	XBOZZ	63716	10926074	..CLAMP	2	
35	XBOZZ	63716	10926075	..LINK	2	
36	PAOZZ	96906	MS90726-41	..BOLT, MACHINE	2	
37	PAOZZ	96906	MS90726-67	..SCREW, CAP, HEXAGON H	2	
38	PAOZZ	96906	MS21042-6	..NUT, SELF-LOCKING, EX	2	
39	XBOZZ	63716	428-1400	..BRAKE ASSEMBLY, PARKING	2	
40	XBOZZ	19207	10926094	..WASHER, FLAT	4	
41	PAOZZ	96906	MS24665-283	..PIN, COTTER	2	
42	XBOZZ	63716	428-1100	..FRAME	1	

END OF FIGURE

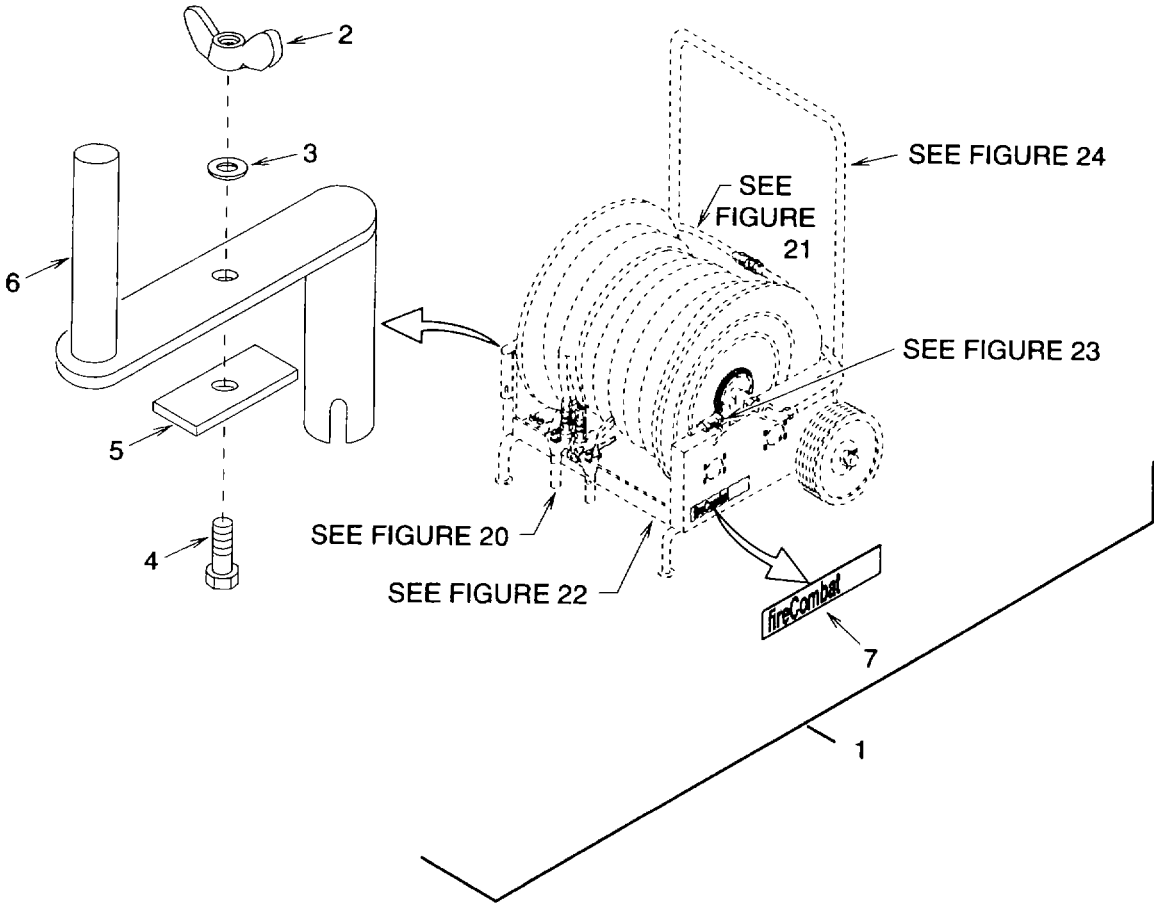

Figure 19. Auxillary Moblie Hose Reel Cart

SECTION II

TM 10-4210-235-23P

(1)	(2)	(3)	(4)	(5)	(6)
ITEM	SMR		PART		
NO	CODE	CAGEC	NUMBER	DESCRIPTION AND USABLE ON CODES(UOC)	QTY

GROUP 03 AUXILIARY MOBILE HOSE REEL
CART ASSEMBLY

FIG. 19 AUXILIARY MOBILE HOSE REEL
CART

1	XBOOO	64903	04955	.CART, AUXILIARY MOBILE HOSE REEL	1
2	PAOZZ	96906	MS35425-74	..NUT, PLAIN, WING	1
3	PAOZZ	96906	MS15795-814	..WASHER, FLAT	1
4	PAOZZ	96906	MS35307-360	..SCREW, CAP, HEXAGON H	1
5	XBOZZ	64903	05195	..PAD, CRANK MOUNTING	1
6	XBOZZ	64903	05847	..CRANK	1
7	XBOZZ	64903	04648	..NAMEPLATE, LOGO	1

END OF FIGURE

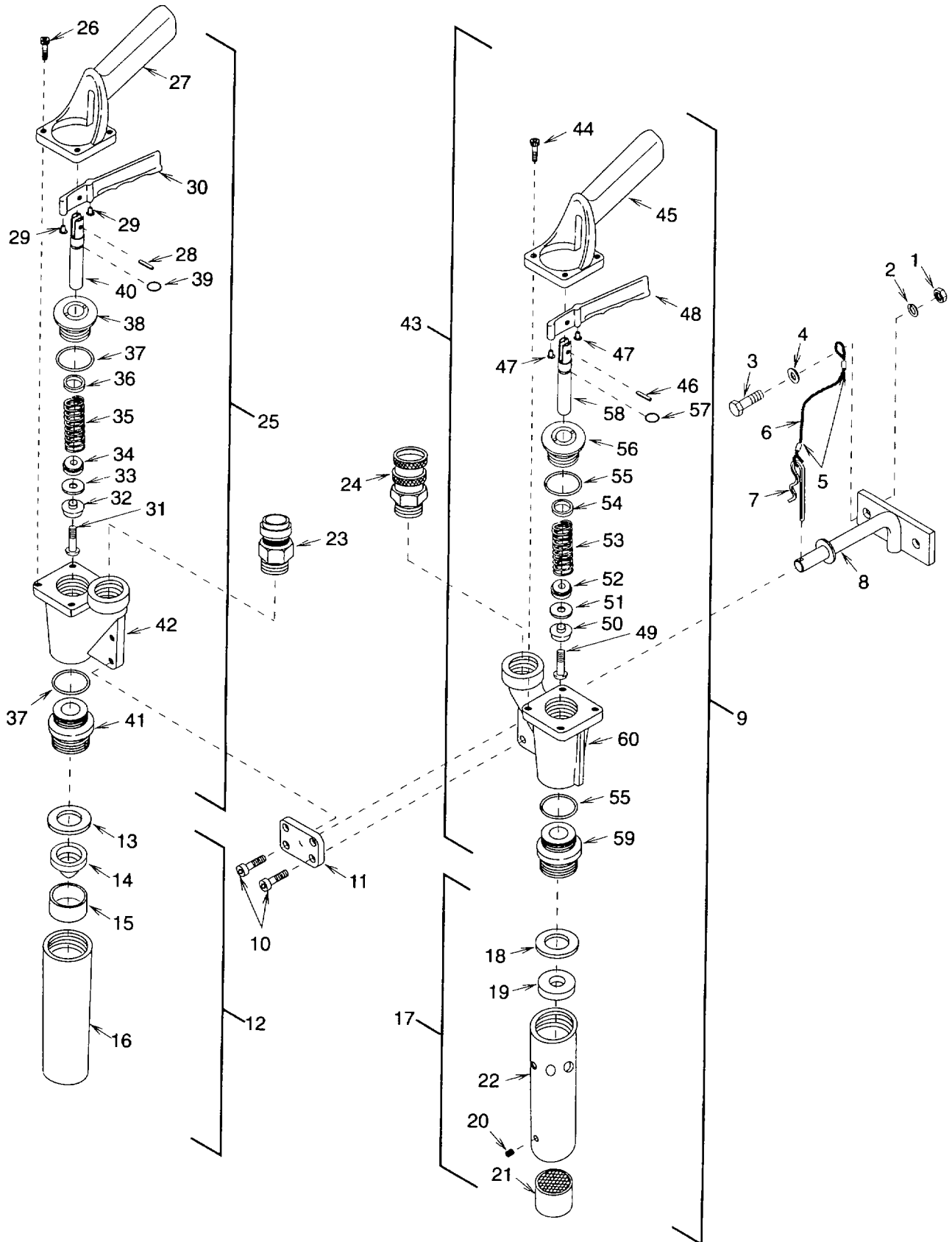

Figure 20. Nozzles, Auxillary Cart

SECTION II

TM 10-4210-235-23P

(1) ITEM NO	(2) SMR CODE	(3) CAGEC	(4) PART NUMBER	(5) DESCRIPTION AND USABLE ON CODES(UOC)	(6) QTY
GROUP 03 AUXILIARY MOBILE HOSE REEL CART ASSEMBLY					
FIG. 20 NOZZLES					
1	PAOZZ	96906	MS51971-3	..NUT, PLAIN, HEXAGON	2
2	PAOZZ	96906	MS35338-141	..WASHER, LOCK	2
3	PAOZZ	96906	MS35307-360	..SCREW, CAP, HEXAGON H	2
4	PAOZZ	96906	MS15795-814	..WASHER, FLAT	2
5	XDOZZ	5W871	28-11-B4	..SLEEVE, CABLE	2
6	XDOZZ	0NXR4	304S500-20	..CABLE	1
7	PAOZZ	88044	AN415-7	..PIN, LOCK	1
8	XBOZZ	64903	05223	..BRACKET, NOZZLE AUXILIARY HOSE CART..	1
9	PAOFF	64903	05000	..NOZZLE, FIRE HOSE TWIN AGENT (DRY CHEMICAL AND AFFF)..	1
10	PAOZZ	96906	MS16995-50	...SCREW, CAP, SOCKET HE	4
11	XBOZZ	64903	01637	...BAR, TIE (MACHINED)	1
12	PAOZZ	64903	01706	...TIP, NOZZLE, FIRE HOS	1
13	PAOZZ	64903	01609	...GASKET	1
14	XBOZZ	64903	01625	...TIP, NOZZLE	1
15	XBOZZ	64903	01634	...SLEEVE	1
16	XBOZZ	64903	01610	...NOZZLE, DRY CHEMICAL	1
17	PAOFF	64903	05137	...TIP, NOZZLE, FIRE HOS	1
18	PAOZZ	64903	01609	...GASKET	1
19	XBOZZ	64903	05154	...PLATE, ORIFICE	1
20	PAOZZ	96906	MS51021-42	...SETSCREW	1
21	XBOZZ	64903	05149	...SCREEN ASSEMBLY	1
22	XBOZZ	64903	05148	...BARREL, AFFF NOZZLE (MACHINED)..	1
23	XBOZZ	97111	BST-N8M	...NIPPLE, MALE	1
24	XBOZZ	97111	BST-8M	...COUPLER, MALE	1
25	PAOFF	64903	05157	...NOZZLE, FIRE HOSE	1
26	PAOZZ	96906	MS16995-50	...SCREW, CAP, SOCKET HE	1
27	XBOZZ	64903	01534	...HANDLE, VALVE	1
28	PAOZZ	96906	MS16562-235	...PIN, SPRING	1
29	XBOZZ	23050	817386	...BUTTON, DRIVE	2
30	XBOZZ	64903	01535	...LEVER, VALVE	1
31	PAOZZ	96906	MS51957-83	...SCREW, MACHINE.	1
32	XBOZZ	64903	01587	...WASHER, VALVE SEAL	1
33	PAOZZ	64903	01519	...GASKET	1
34	XBOZZ	64903	01508	...RETAINER, SPRING	1
35	PAOZZ	92830	C0975-125-2250S	...SPRING, HELICAL, COMP	1
36	XBOZZ	02697	SHD625	...WIPER, ROD	1
37	PAOZZ	96906	MS28775-218	...PACKING, PREFORMED	2
38	XBOZZ	64903	01532	...BODY, REAR SEAL	1
39	PAOZZ	96906	MS28775-111	...PACKING, PREFORMED.	1
40	XBOZZ	64903	05161	...STEM, VALVE	1
41	XBOZZ	64903	01531	...SEAT, FORWARD VALVE	1
42	XBOZZ	64903	01533	...BODY, VALVE	1
43	PAOFF	64903	05158	...NOZZLE, FIRE HOSE	1
44	PAOZZ	96906	MS16995-50	...SCREW, CAP, SOCKET HE	4
45	XBOZZ	64903	01534	...HANDLE, VALVE	1

SECTION II		TM 10-4210-235-23P			
(1)	(2)	(3)	(4)	(5)	(6)
ITEM NO	SMR CODE	CAGEC	PART NUMBER	DESCRIPTION AND USABLE ON CODES(UOC)	QTY
46	PAOZZ	96906	MS16562-235PIN, SPRING	1
47	XBOZZ	23050	817386BUTTON, DRIVE	2
48	XBOZZ	64903	01535LEVER, DRIVE	1
49	PAOZZ	96906	MS51957-83SCREW, MACHINE	1
50	XBOZZ	64903	01587WASHER, VALVE SEAL	1
51	PAOZZ	64903	01519GASKET	1
52	XBOZZ	64903	01508RETAINER, SPRING	1
53	PAOZZ	92830	C0975-125-2250SSPRING, HELICAL, COMP	1
54	XBOZZ	02697	SHD625WIPER, ROD	1
55	PAOZZ	96906	MS28775-218PACKING, PREFORMED	2
56	XBOZZ	64903	01532BODY, REAR SEAL	1
57	PAOZZ	96906	MS28775-111PACKING, PREFORMED	1
58	XBOZZ	64903	05161STEM, VALVE	1
59	XBOZZ	64903	01531SEAT, FORWARD VALVE	1
60	XBOZZ	64903	01533BODY, VALVE	1

END OF FIGURE

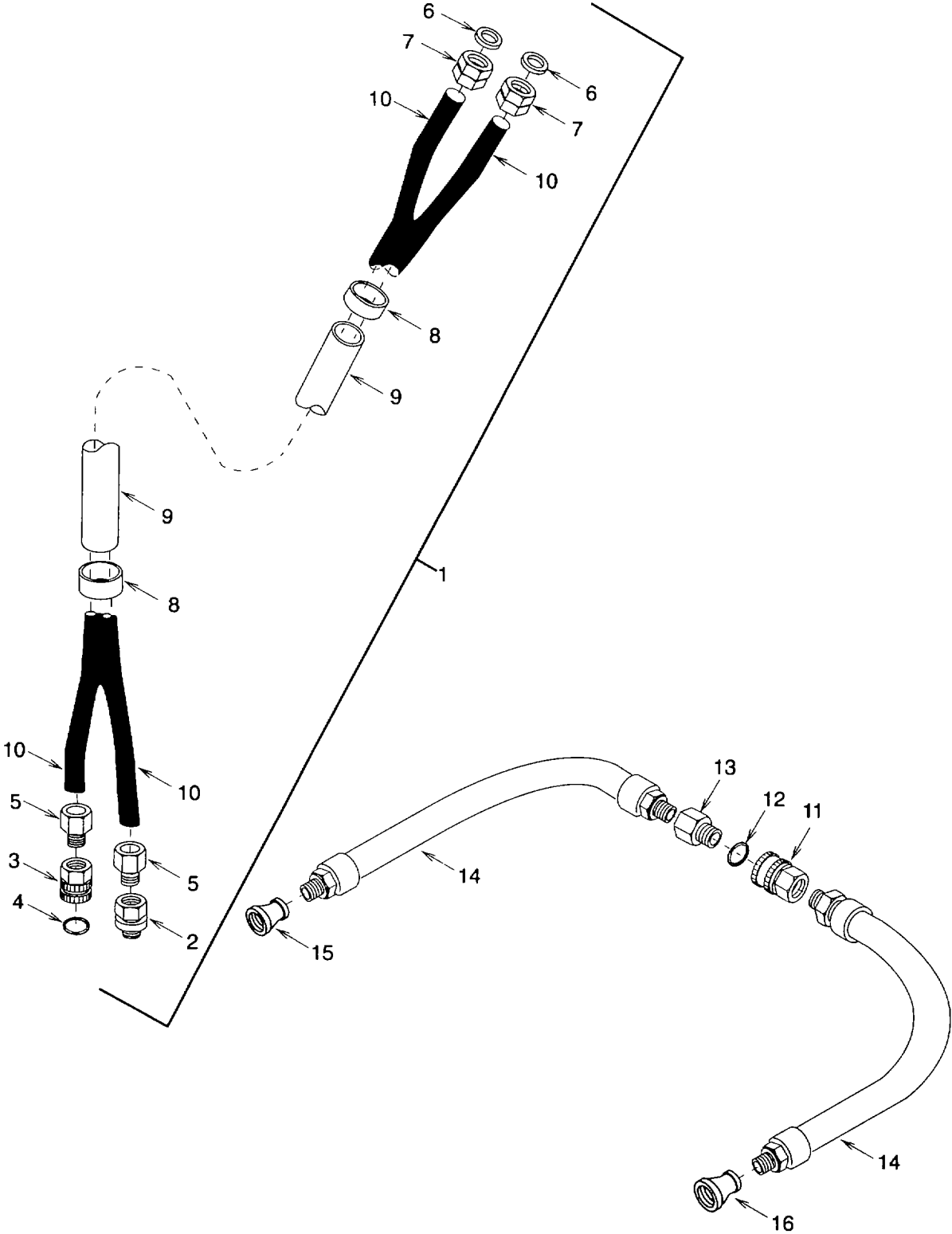

Figure 21. Cart Hoses, Auxiliary

SECTION II

TM 10-4210-235-23P

(1) ITEM NO	(2) SMR CODE	(3) CAGEC	(4) PART NUMBER	(5) DESCRIPTION AND USABLE ON CODES(UOC)	(6) QTY
				GROUP 03 AUXILIARY MOBILE HOSE REEL CART ASSEMBLY	
FIG. 21 CART HOSES					
1	PAOOO	64903	04965	..HOSE ASSEMBLY, NONME	1
2	PAOZZ	73992	B8T35	...COUPLING HALF, QUICK	1
3	PAOZZ	73992	8S36	...COUPLING HALF, QUICK	1
4	XDOZZ	02697	2-217N0674-70	...O-RING	1
5	PAOZZ	8T694	BR-1 MALE	...ADAPTER, STRAIGHT, PI	2
6	PAOZZ	64903	05138	...GASKET	2
7	PAOZZ	8T694	BR-1	...COUPLING, PIPE.....	2
8	XBOZZ	64903	04962	...BAND, RETAINER, HOSE JACKET	2
9	XBOZZ	1JL20	2575	...JACKET, POLYESTER HOSE	1
10	PAOZZ	73002	7265-1002	...HOSE, NONMETALLIC	2
11	PAOZZ	73992	8S36	...COUPLING HALF, QUICK	1
12	XDOZZ	02697	2-217N0674-70	...RING	1
13	PAOZZ	73992	B8T35	..COUPLING HALF, QUICK	1
14	PAOZZ	64903	05051-32.5	..HOSE ASSEMBLY, NONME	2
15	XBOZZ	64903	02264	..COUPLING, REDUCING 1-1/4 X 1 INCH	1
				NPT, 150 POUND	
16	XBOZZ	64903	03324	..COUPLING, REDUCING.....	1

END OF FIGURE

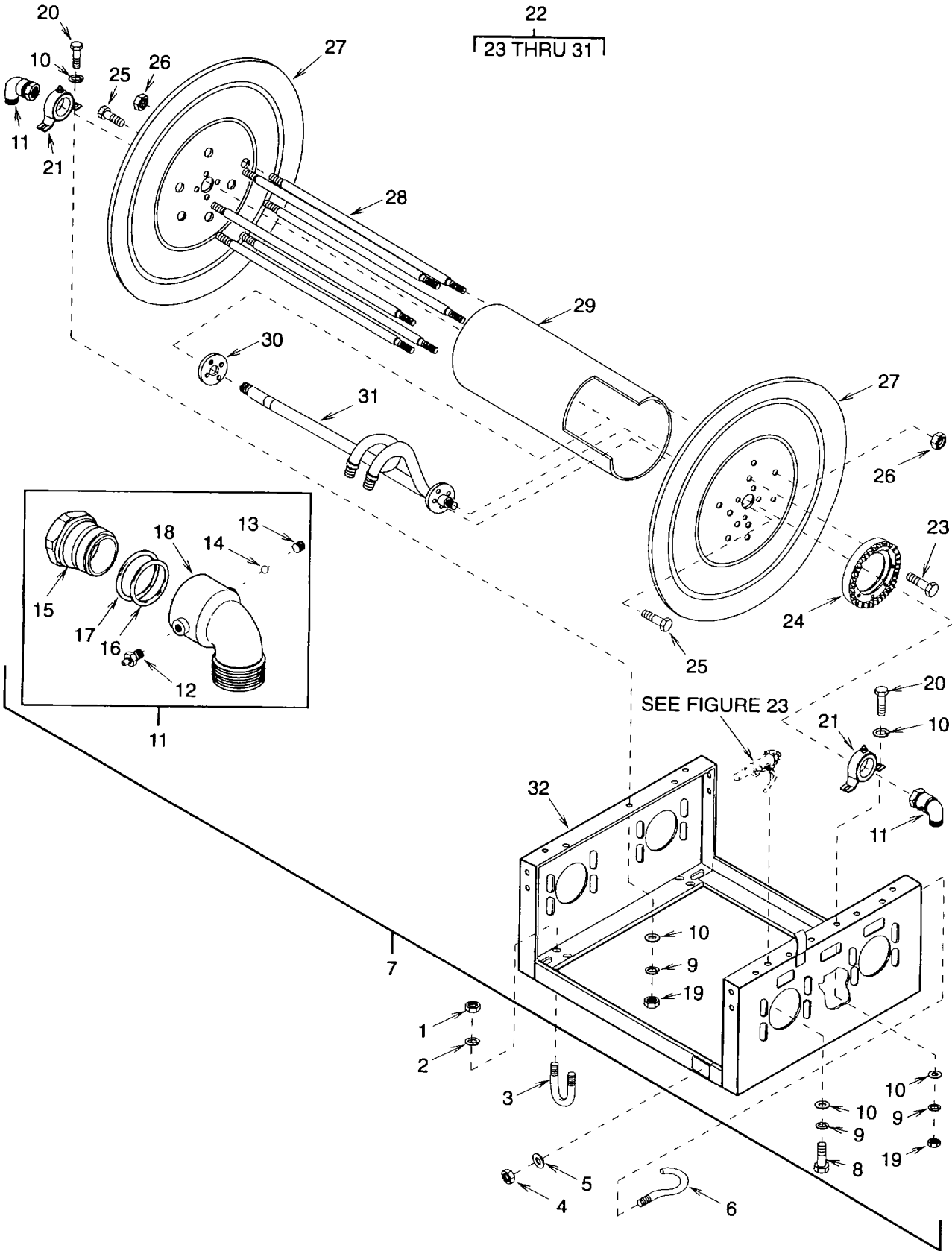

Figure 22. Hose Reel Assembly, Auxiliary Cart

SECTION II

TM 10-4210-235-23P

(1) ITEM NO	(2) SMR CODE	(3) CAGEC	(4) PART NUMBER	(5) DESCRIPTION AND USABLE ON CODES(UOC)	(6) QTY
GROUP 03 AUXILIARY MOBILE HOSE REEL CART ASSEMBLY					
FIG. 22 HOSE REEL ASSEMBLY					
1	PAOZZ	96906	MS51971-2	..NUT, PLAIN, HEXAGON	8
2	PAOZZ	96906	MS35338-41	..WASHER, LOCK	8
3	PAOZZ	64903	05099	..BOLT, U	4
4	PAOZZ	96906	MS51971-3	..NUT, PLAIN, HEXAGON	2
5	PAOZZ	96906	MS15795-814	..WASHER, FLAT	2
6	XBOZZ	64903	05053	..BOLT, J	2
7	XBOFF	64903	07308	..HOSE REEL, SUB-ASSY 150 FT, 2 X 1 INCH I.D.....	1
8	PAOZZ	96906	MS35307-357	...SCREW, CAP, HEXAGON H	2
9	PAOZZ	96906	MS35338-141	...WASHER, LOCK	6
10	PAOZZ	96906	MS15795-814	...WASHER, FLAT	10
11	PAOZZ	64903	06483	...ELBOW, PIPE TO BOSS	2
12	PAOZZ	96906	MS15001-1	...FITTING, LUBRICATION	2
13	XBOZZ	96906	MS18065	...SETSCREW, HEX SOCKET	1
14	XBOZZ	64903	06231	...BEARING, ANNULAR BALL, HIGH GRADE....	30
15	PAOZZ	64903	06441	...TAILPIECE, UNION	1
16	PAOZZ	96906	MS28775-222	...PACKING, PREFORMED	1
17	PAOZZ	96906	MS28775-224	...PACKING, PREFORMED	1
18	XBOZZ	64903	06432	...ELBOW, ROTATING UNION	1
19	PAOZZ	96906	MS51971-3	...NUT, PLAIN, HEXAGON	4
20	PAOZZ	96906	MS35307-360	...SCREW, CAP, HEXAGON H	4
21	PAOZZ	87946	BK6479X	...BEARING UNIT, BALL BLOCK	2
22	XBOZZ	64903	07788	...DRUM	1
23	PAOZZ	96906	MS35307-305	...SCREW, CAP, HEXAGON H	8
24	PAOZZ	64903	06474	...GEAR, BEVEL	1
25	PAOZZ	96906	MS35307-407	...SCREW, CAP, HEXAGON H	8
26	XBOZZ	96906	MS33588	...LOCKNUT, HEX	12
27	XBOZZ	64903	06204	...DISC	2
28	XBOZZ	64903	07786	...SPACER ASSEMBLY	6
29	XBOZZ	64903	07779	...SPOOL	1
30	XBOZZ	64903	06196	...FLANGE	1
31	XBOZZ	64903	07780	...DISTRIBUTOR, WELDMENT	1
32	XBOZZ	64903	07784	...FRAME, HOSE REEL	1

END OF FIGURE

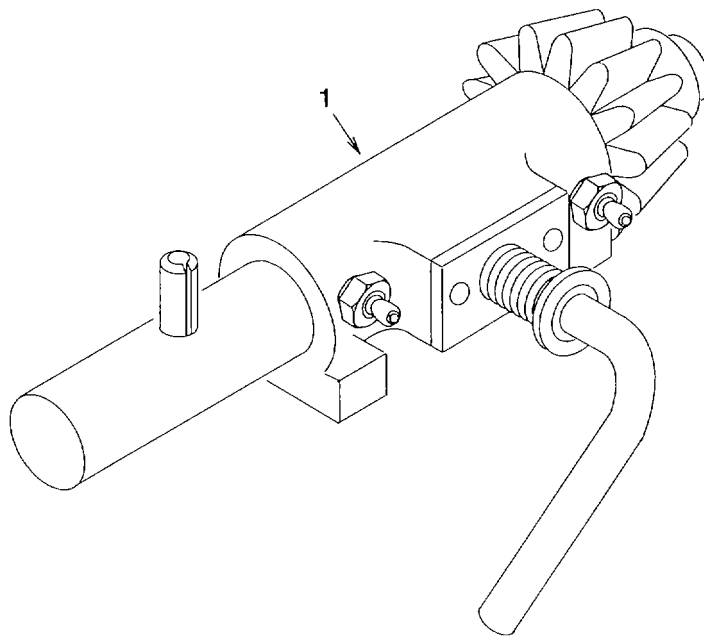

Figure 23. Brake Assembly, Auxillary Cart

SECTION II

TM 10-4210-235-23P

(1) ITEM NO	(2) SMR CODE	(3) CAGEC	(4) PART NUMBER	(5) DESCRIPTION AND USABLE ON CODES(UOC)	(6) QTY
-------------------	--------------------	--------------	-----------------------	---	------------

GROUP 03 AUXILIARY MOBILE HOSE REEL
CART ASSEMBLY

FIG. 23 BRAKE ASSEMBLY, AUXILIARY
CART

1	XBOZZ	64903	06165	BRAKE, REWIND ASSY	1
---	-------	-------	-------------	--------------------	---

END OF FIGURE

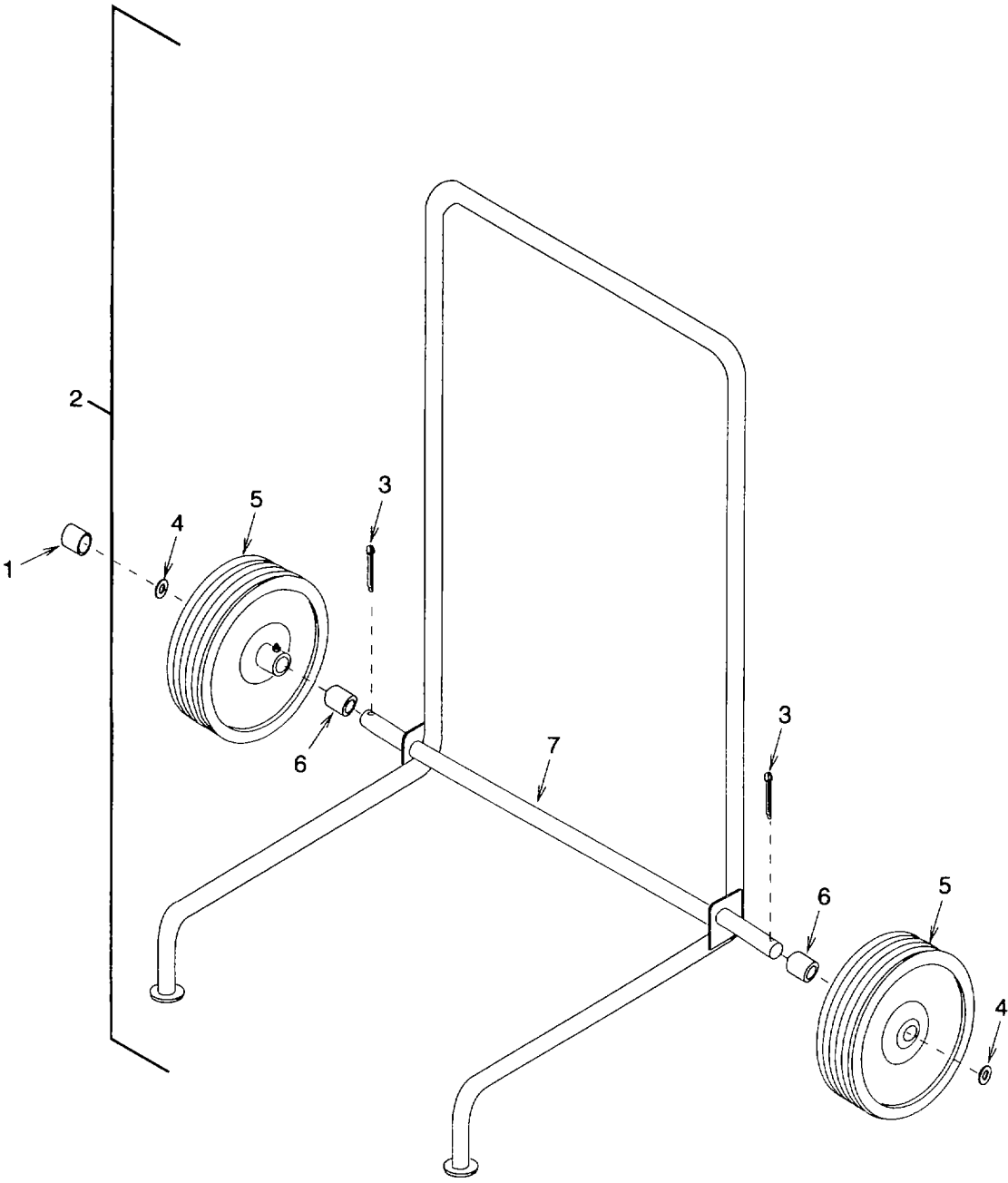

Figure 24. Hose Reel Cart

SECTION II

TM 10-4210-235-23P

(1)	(2)	(3)	(4)	(5)	(6)
ITEM	SMR		PART		
NO	CODE	CAGEC	NUMBER	DESCRIPTION AND USABLE ON CODES(UOC)	QTY

GROUP 03 AUXILIARY MOBILE HOSE REEL
CART ASSEMBLY

FIG. 24 HOSE REEL CART

1	XBOZZ	15819	1.375-24	..DUST CAP	2
2	XBOOO	64903	04954	..CART, HOSE REEL	1
3	PAOZZ	96906	MS24665-355	...PIN, COTTER	2
4	PAOZZ	64903	05054	...WASHER, FLAT	2
5	XBOZZ	11431	2046-9410	...WHEEL AND TIRE	2
6	XBOZZ	64903	05009	...SPACER	2
7	XBOZZ	64903	05145	...CART SUB-ASSEMBLY, HOSE REEL	1

END OF FIGURE

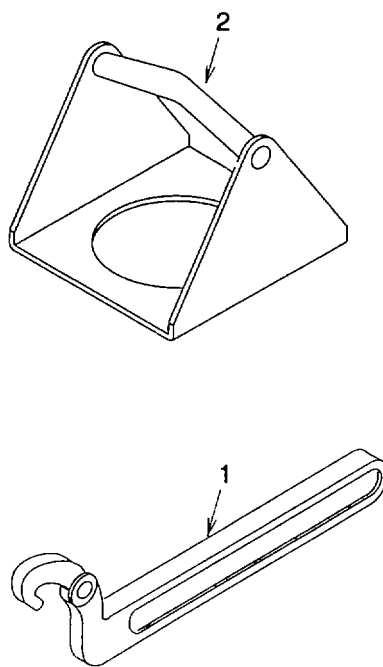

Figure 25. Special Tools

SECTION III			TM 10-4210-235-23P		
(1)	(2)	(3)	(4)	(5)	(6)
ITEM	SMR		PART		
NO	CODE	CAGEC	NUMBER	DESCRIPTION AND USABLE ON CODES(UOC)	QTY
				GROUP 04	SPECIAL TOOLS
				FIG. 25	SPECIAL TOOLS
1	PDFZZ	39428	5472A1	WRENCH, SPANNER	1
2	PDFZZ	94833	140K0084	LIFTING TOOL, TANK	1

END OF FIGURE

SECTION IV

TM 10-4210-235-23P

CROSS-REFERENCE INDEXES

NATIONAL STOCK NUMBER INDEX					
STOCK NUMBER	FIG.	ITEM	STOCK NUMBER	FIG.	ITEM
5310-00-003-4094	2	3	5305-00-576-5417	22	20
5315-00-012-0123	24	3	5330-00-579-8108	6	39
5305-00-021-3616	10	21		6	57
	22	23		20	39
5305-00-021-3806	13	9		20	57
	14	9	5330-00-584-0263	6	37
5310-00-045-4007	22	2		6	55
4730-00-050-4203	10	10		20	37
	22	12		20	55
5305-00-050-9225	13	5	5310-00-614-3506	3	3
	14	5		12	5
5315-00-058-9765	16	2		13	10
5315-00-058-9780	6	28		14	10
	6	46	5330-00-641-3407	10	15
	20	28		22	17
	20	46	5305-00-655-9711	10	6
5305-00-071-1315	14	13		22	8
5305-00-071-1318	6	31	5305-00-701-7628	12	4
	6	49	5305-00-717-5467	9	15
	20	31	5305-00-719-5003	16	9
	20	49	4210-00-752-9343	1	17
5305-00-071-2071	2	5	5305-00-753-4451	6	20
4210-00-087-4742	1	16		20	20
5940-00-143-4780	14	20	5310-00-767-0445	5	17
4730-00-188-1877	13	26		22	1
4730-00-188-1882	13	37	5310-00-768-0318	2	2
4730-00-193-2713	15	18		3	1
4730-00-196-1965	15	11	5310-00-768-0321	9	3
4730-00-196-1990	15	7		12	1
4730-00-196-2017	15	15		13	7
4730-00-196-2092	13	36		14	7
4730-00-204-3481	7	17	5310-00-773-7618	5	3
430-00-222-1839	15	8		6	4
5306-00-225-9096	18	36		9	14
4730-00-253-4414	13	15		10	3
5305-00-253-5618	4	10		10	8
4730-00-265-6904	13	40		19	3
4730-00-265-6905	13	25		20	4
5305-00-269-2811	18	37		22	5
4730-00-278-4161	13	14		22	10
5330-00-297-9990	10	14	5310-00-807-1469	18	33
	22	16	5310-00-809-5998	2	4
430-00-384-0189	7	22	5310-00-810-1786	18	38
5305-00-497-7401	14	24	5315-00-842-3044	18	41
5305-00-576-5417	5	4	5310-00-903-5966	16	6
	6	3	4730-00-908-3194	13	18
	10	4	5310-00-913-8881	5	7
	10	18		6	1
	19	4		9	12
	20	3		10	1

SECTION IV

TM 10-4210-235-23P

CROSS-REFERENCE INDEXES

		NATIONAL STOCK NUMBER INDEX			
STOCK NUMBER	FIG.	ITEM	STOCK NUMBER	FIG.	ITEM
5310-00-913-8881	10	17			
	20	1			
	22	4			
	22	19			
	14	29			
5310-00-933-8120	14	29			
5310-00-933-8121	16	7			
5310-00-933-8778	3	2			
	7	13			
	9	4			
	12	2			
	13	8			
	14	8			
	18	32			
5305-00-958-0605	18	32			
5305-00-964-0638	7	12			
	10	23			
	22	25			
	5	18			
5310-00-974-6623	5	18			
5310-00-984-7042	6	2			
	9	13			
	10	2			
	10	7			
	20	2			
	22	9			
	6	10			
	6	26			
5305-00-988-7614	6	44			
	20	10			
	20	26			
	20	44			
	14	28			
	5	2			
5305-00-995-6311	14	28			
5310-01-088-2490	5	2			
	19	2			
4730-01-093-0839	13	21			
5315-01-098-6455	6	7			
	20	7			
4720-01-226-8227	8	10			
	21	10			
4210-01-237-2887	1	15			
4730-01-238-4118	15	4			

SECTION IV

TM 10-4210-235-23P

CROSS-REFERENCE INDEXES

PART NUMBER INDEX

CAGEC	PART NUMBER	STOCK NUMBER	FIG.	ITEM
58536	A-A-393 TY1CL2SZ 20	4210-01-237-2887	1	15
07707	AD66ABS W/ABUP31 6		5	10
88044	AN415-7	5315-01-098-6455	6	7
			20	7
88044	AN912-5J		7	9
2Y894	B-19434B250		13	38
			15	22
79227	B-6400-1/2		13	27
			15	6
65271	BF 1138		14	35
87946	BK6479X		10	19
			22	21
8T694	BR-1		8	7
			21	7
8T694	BR-1 MALE		8	5
			21	5
97111	BST-N8M		6	23
			20	23
97111	BST-8M		6	24
			20	24
73992	B8T35		8	2
			21	2
			21	13
92830	C0975-125-2250S		6	35
			6	53
			20	35
			20	53
57771	D-3561		9	2
28112	FC200-5	4210-00-087-4742	1	16
82666	FIG 601-1/2		13	22
			13	39
82666	FIG 609-1-1/4		13	33
1FM91	GL-3		1	5
63474	J236		5	13
19207	LT235-85R16		18	3
96906	MS14303-6J04		7	7
96906	MS14311-3P	4730-01-238-4118	15	4
96906	MS14311-3Q		15	20
96906	MS14311-3S		15	17
96906	MS14311-6P		15	14
96906	MS14311-6Q		15	10
96906	MS14315-16Y		15	9
96906	MS15001-1	4730-00-050-4203	10	10
			22	12
96906	MS15795-814	5310-00-773-7618	5	3
			6	4
			9	14
			10	3
			10	8

SECTION IV

TM 10-4210-235-23P

CROSS-REFERENCE INDEXES

PART NUMBER INDEX

CAGEC	PART NUMBER	STOCK NUMBER	FIG.	ITEM
96906	MS15795-814	5310-00-773-7618	19	3
			20	4
			22	5
96906	MS15795-817	5310-00-614-3506	22	10
			3	3
			12	5
			13	10
96906	MS15795-853	5315-00-058-9780	14	10
	MS16562-235		16	8
96906	MS16995-50	5305-00-988-7614	6	28
			6	46
			20	28
			20	46
			6	10
96906	MS171560	5305-00-988-7614	6	26
			6	44
			20	10
			20	26
			20	44
			6	2
96906	MS18065	5315-00-058-9765	16	11
96906	MS1887-35		10	13
96906	MS21042-5	5310-00-807-1469	22	32
96906	MS21042-6	5310-00-810-1786	13	33
96906	MS21318-27	5310-00-810-1786	18	38
96906	MS24665-283	5305-00-253-5618	18	10
96906	MS24665-355	5315-00-842-3044	4	41
96906	MS25036-108	5315-00-012-0123	18	3
96906	MS27183-18	5940-00-143-4780	24	20
96906	MS27769S7	5310-00-809-5998	14	4
96906	MS27769S8		2	23
96906	MS28775-111	5330-00-579-8108	15	26
96906	MS28775-218	5330-00-584-0263	6	39
			6	57
			20	39
			20	57
96906	MS28775-222	5330-00-297-9990	6	37
			6	55
			20	37
96906	MS28775-224	5330-00-641-3407	20	55
			10	14
96906	MS33588	5330-00-297-9990	22	16
			10	15
96906	MS35207-271	5305-00-995-6311	22	17
			10	24
			22	26
96906	MS35207-298	5305-00-958-0605	14	28
96906	MS35307-305	5305-00-021-3616	18	32
96906	MS35307-357	5305-00-655-9711	10	21
			22	23

SECTION IV

TM 10-4210-235-23P

CROSS-REFERENCE INDEXES

PART NUMBER INDEX

CAGEC	PART NUMBER	STOCK NUMBER	FIG.	ITEM
96906	MS35307-357	5305-00-655-9711	22	8
96906	MS35307-360	5305-00-576-5417	5	4
			6	3
			10	4
			10	18
			19	4
			20	3
			22	20
96906	MS35307-362	5305-00-717-5467	9	15
96906	MS35307-407	5305-00-964-0638	7	12
			10	23
			22	25
96906	MS35307-413	5305-00-021-3806	13	9
			14	9
96906	MS35307-415	5305-00-701-7628	12	4
96906	MS35338-138	5310-00-933-8120	14	29
96906	MS35338-139	5310-00-933-8121	16	7
96906	MS35338-140	5310-00-974-6623	5	18
96906	MS35338-141	5310-00-984-7042	6	2
			9	13
			10	2
			10	7
			20	2
			22	9
96906	MS35338-143	5310-00-933-8778	3	2
			7	13
			9	4
			12	2
			13	8
			14	8
96906	MS35338-41	5310-00-045-4007	22	2
96906	MS35338-46		18	19
96906	MS35425-74	5310-01-088-2490	5	2
			19	2
96906	MS35842-11	4730-00-908-3194	13	18
96906	MS39230-4	4730-00-253-4414	13	15
96906	MS51021-42	5305-00-753-4451	6	20
			20	20
96906	MS51095-416	5305-00-071-2071	2	5
96906	MS51846-12	4730-00-196-1965	15	11
96906	MS51846-120		15	13
96906	MS51846-122	4730-00-196-2017	15	15
96906	MS51846-58	4730-00-222-1839	15	8
96906	MS51846-60	4730-00-193-2713	15	18
96906	MS51846-63	4730-00-196-1990	15	7
96906	MS51846-66		15	16
96906	MS51861-25C	5305-00-497-7401	14	24
96906	MS51873-29B		7	16
96906	MS51873-75B	4730-00-384-0189	7	22
96906	MS51953-150B	4730-00-196-2092	13	36
96906	MS51953-73B	4730-01-093-0839	13	21

SECTION IV

TM 10-4210-235-23P

CROSS-REFERENCE INDEXES

PART NUMBER INDEX

CAGEC	PART NUMBER	STOCK NUMBER	FIG.	ITEM
96906	MS51953-75B	4730-00-188-1877	13	26
96906	MS51953-78B	4730-00-265-6904	13	40
96906	MS51953-79B	4730-00-265-6905	13	25
96906	MS51953-81B	4730-00-278-4161	13	14
96906	MS51953-82B	4730-00-188-1882	13	37
96906	MS51957-59	5305-00-050-9225	13	5
			14	5
96906	MS51957-79	5305-00-071-1315	14	13
96906	MS51957-83	5305-00-071-1318	6	31
			6	49
			20	31
			20	49
96906	MS51959-84	5305-00-719-5003	16	9
96906	MS51967-14	5310-00-768-0318	2	2
			3	1
96906	MS51971-1	5310-00-903-5966	16	6
96906	MS51971-2	5310-00-767-0445	5	17
			22	1
96906	MS51971-3	5310-00-913-8881	5	7
			6	1
			9	12
			10	1
			10	17
			20	1
			22	4
			22	19
96906	MS51971-5	5310-00-768-0321	9	3
			12	1
			13	7
			14	7
96906	MS90725-400		9	5
96906	MS90726-41	5306-00-225-9096	18	36
96906	MS90726-67	5305-00-269-2811	18	37
03670	O-D-1407	4210-00-752-9343	1	17
81992	SCH-1017		14	26
02697	SHD625		6	36
			6	54
			20	36
			20	54
17875	TR501		18	4
63716	T6042F		18	22
81348	WW-P-471-BDQBUDB	4730-00-204-3481	7	17
63716	XB0243		17	3
63716	XB0390		18	24
63716	XB0404		17	6
63716	XB0866		18	23
63716	XB1443		17	7
63716	XB1444		17	4
63716	XB1445		17	2
63716	XB1446		17	8
63716	XB1449		17	13

SECTION IV

TM 10-4210-235-23P

CROSS-REFERENCE INDEXES

PART NUMBER INDEX

CAGEC	PART NUMBER	STOCK NUMBER	FIG.	ITEM
63716	XB1451		17	12
63716	XB1454		18	20
63716	X81455		18	18
63716	XB1456		18	21
63716	XB1457		18	25
63716	XB1458		18	26
63716	XB1459		18	27
63716	X1223R		18	1
64903	01508		6	34
			6	52
			20	34
			20	52
64903	01519		6	51
			20	33
			20	51
64903	01531		6	41
			6	59
			20	41
			20	59
64903	01532		6	38
			6	56
			20	38
			20	56
64903	01533		6	42
			6	60
			20	42
			20	60
64903	01534		6	27
			6	45
			20	27
			20	45
64903	01535		6	30
			6	48
			20	30
			20	48
64903	01539		5	1
64903	01587		6	32
			6	50
			20	32
			20	50
64903	01609		6	13
			6	18
			20	13
			20	18
64903	01610		6	16
			20	16
64903	01625		6	14
			20	14
64903	01634		6	15
			20	15

SECTION IV

TM 10-4210-235-23P

CROSS-REFERENCE INDEXES

PART NUMBER INDEX

CAGEC	PART NUMBER	STOCK NUMBER	FIG.	ITEM
64903	01637		6	11
			20	11
64903	01706		6	12
			20	12
64903	01723		13	19
64903	02073		13	24
64903	02264		21	15
64903	02373		13	11
			14	11
64903	02376		13	41
64903	02394		15	27
64903	02403-17		13	23
64903	02406-SH		13	34
64903	02433-15.5		15	21
64903	02433-6.5		15	3
64903	02433-7.5		15	5
64903	02476-SH		7	8
64903	02523		7	19
			7	24
64903	03324		21	16
64903	04177		15	24
64903	04293		16	5
64903	04294		13	6
			14	6
64903	04300		4	16
64903	04302		4	3
64903	04303		4	2
64903	04453		2	7
64903	04470		4	13
64903	04492		15	25
64903	04562		16	10
64903	04640		7	5
			7	21
64903	04648		4	14
			19	7
66903	04652		7	11
64903	04671		16	3
64903	04672		16	4
64903	04673		3	5
64903	04674-C		15	1
64903	04675-C		13	12
64903	04681		7	20
4903	04682		7	14
64903	04695		7	10
64903	04699		4	12
64903	04842		4	4
64903	04895		15	12
64903	04898 PC 4		13	35
64903	04905		13	4
			14	4
64903	04954		24	2

SECTION IV

TM 10-4210-235-23P

CROSS-REFERENCE INDEXES
PART NUMBER INDEX
STOCK NUMBER

CAGEC	PART NUMBER	FIG.	ITEM
64903	04955	19	1
64903	04962	8	8
		21	8
64903	04965	8	1
		21	1
64903	04966	4	15
64903	04971	4	8
64903	04972	4	1
64903	05000	6	9
		20	9
64903	05008-15.5	13	31
64903	05008-23	7	25
64903	05008-35	7	26
64903	05008-7	13	29
64903	05009	24	6
64903	05042-26.75	9	11
64903	05046	9	1
64903	05051-32.5	21	14
64903	05053	22	6
64903	05054	24	4
64903	05095	9	7
64903	05099	5	19
		22	3
64903	05100-30	7	1
64903	05100-41	7	3
64903	05109	4	7
64903	05110	4	9
64903	05120	14	33
64903	05121	14	39
64903	05131	3	7
64903	05133	5	8
64903	05135	9	6
64903	05136	9	8
64903	05137	6	17
		20	17
64903	05138	8	6
		21	6
64903	05142	14	31
64903	05143	5	14
64903	05145	24	7
64903	05148	6	22
		20	22
64903	05149	6	21
		20	21
64903	05154	6	19
		20	19
64903	05157	6	25
		20	25
64903	05158	6	43
		20	43
64903	05161	6	40

SECTION IV

TM 10-4210-235-23P
CROSS-REFERENCE INDEXES
PART NUMBER INDEX

CAGEC	PART NUMBER	STOCK NUMBER	FIG.	ITEM
64903	05161		6	58
			20	40
			20	58
64903	05162		14	22
64903	05163		14	23
64903	05186		14	32
64903	05188		14	34
64903	05189		14	12
64903	05194		14	40
64903	05195		5	5
			19	5
64903	05196		14	37
64903	05198		14	41
64903	05199-18		14	21
64903	05202-24		14	18
64903	05203-24		14	17
64903	05208		14	15
64903	05209		14	36
64903	05221		6	8
64903	05223		20	8
64903	05225		14	30
64903	05246		14	25
64903	05270		5	9
64903	05272		5	20
64903	05274		1	18
			3	6
64903	05278		16	11
64903	05284		13	20
64903	05285		13	17
64903	05291		9	10
64903	05664		5	16
64903	05671		5	15
64903	05723		16	12
64903	05725		12	3
64903	05747		12	6
64903	05847		5	6
			19	6
64903	06165		11	1
			23	1
64903	06196		10	28
			22	30
64903	06204		10	25
			22	27
64903	06231		10	12
			22	14
64903	06432		10	16
			22	18
64903	06441		10	13
			22	15
64903	06474		10	22
			22	24

SECTION IV

TM 10-4210-235-23P
CROSS-REFERENCE INDEXES
PART NUMBER INDEX

CAGEC	PART NUMBER	STOCK NUMBER	FIG.	ITEM
64903	06483		10	9
			22	11
64903	07308		10	5
			22	7
64903	07779		10	27
			22	29
64903	07780		10	29
			22	31
64903	07784		10	30
			22	32
64903	07786		10	26
			22	28
64903	07788		10	20
			22	22
64903	07790		9	16
64903	08121		4	5
64903	08131		15	2
64903	08145		4	6
64903	08522-30		7	6
64903	08523-30		7	5
64903	08611		4	11
64903	08774		12	7
64903	08776		12	8
15819	1.375-24		24	1
63716	10-1		18	17
63716	10926074		18	34
63716	10926075		18	35
19207	10926094		18	40
1FM91	118761 LARGE		1	3
1FM91	118761 MEDIUM		1	2
1FM91	118761 SMALL		1	1
19207	12313041		17	9
19207	12313691		18	2
97403	13228E3459		1	14
97403	13228E3504		17	1
97403	13228E3507		2	1
97403	13228E3509		2	6
94833	140K0084		25	2
63716	14125A		18	9
63716	14276		18	10
79409	1447		14	19
71041	1616D-1/2		9	9
63716	165649		18	6
63716	165686		18	7
02697	2-217N0674-70		8	4
			21	4
			21	12
11431	2046-9410		24	5
01276	210104-8S	5310-00-003-4094	2	3
1FM91	218761 LARGE		1	13
1FM91	218761 MEDIUM		1	12

SECTION IV

TM 10-4210-235-23P
CROSS-REFERENCE INDEXES
PART NUMBER INDEX

CAGEC	PART NUMBER	STOCK NUMBER	FIG.	ITEM
1FM91	218761 SMALL		1	11
0LB76	24-02-94-42-05		7	2
			7	4
28488	240AL		14	14
63716	25520		18	15
63716	25580		18	16
1JL20	2575		8	9
			21	9
5W871	28-11-B4		5	11
			6	5
			13	2
			14	2
			20	5
30119	30-073		14	16
0NXR4	304S500-12		13	3
			14	3
0NXR4	304S500-20		6	6
			20	6
0NXR4	304S500-8		5	12
57420	31040 SIZE 10		1	10
57420	31040 SIZE 6		1	6
57420	31040 SIZE 7		1	7
57420	31040 SIZE 8		1	8
57420	31040 SIZE 9		1	9
63716	329-1005		17	10
28488	388		14	27
64903	4200		3	4
63716	428-1100		18	42
63716	428-1111		17	5
63716	428-1302-1		18	30
63716	428-1303		18	29
63716	428-1303-2		18	31
63716	428-1304		18	28
63716	428-1400		18	39
63716	428-1410		18	12
63716	428-1420		18	13
63716	428-1500		17	11
72423	4577		13	16
63716	45896		18	5
63716	5-57		18	8
39428	5472A1		25	1
1FM91	566-A		1	4
15460	6-10		18	11
79227	600-1/2		13	28
			15	19
24871	602RE		3	9
			13	1
			14	1
			16	1
82666	694-1/2		13	13
48816	7.5 EXTRA LONG C		3	8
	AP			

SECTION IV

TM 10-4210-235-23P

CROSS-REFERENCE INDEXES

PART NUMBER INDEX

CAGEC	PART NUMBER	STOCK NUMBER	FIG.	ITEM
63716	7-122		18	14
73002	7265-1002	4720-01-226-8227	8	10
			21	10
73992	8S36		8	3
			21	3
			21	11
23050	817386		6	29
			6	47
			20	29
			20	47
3Z288	9		14	38
8Z680	981120808		7	18
			7	23
			13	30

SECTION IV

TM 10-4210-235-23P
CROSS-REFERENCE INDEXES
FIGURE AND ITEM NUMBER INDEX

FIG.	ITEM	STOCK NUMBER	CAGEC	PART NUMBER
1	1		1FM91	118761 SMALL
1	2		1FM91	118761 MEDIUM
1	3		1FM91	118761 LARGE
1	4		1FM91	566-A
1	5		1FM91	GL-3
1	6		57420	31040 SIZE 6
1	7		57420	31040 SIZE 7
1	8		57420	31040 SIZE 8
1	9		57420	31040 SIZE 9
1	10		57420	31040 SIZE 10
1	11		1FM91	218761 SMALL
1	12		1FM91	218761 MEDIUM
1	13		1FM91	218761 LARGE
1	14		97403	13228E3459
1	15	4210-01-237-2887	58536	A-A-393 TY1CL2SZ 20
1	16	4210-00-087-4742	28112	FC200- 5
1	17	4210-00-752-9343	03670	0-D-1407
1	18		64903	05274
2	1		97403	13228E3507
2	2	5310-00-768-0318	96906	MS51967-14
2	3	5310-00-003-4094	01276	210104-8S
2	4	5310-00-809-5998	96906	MS27183-18
2	5	5305-00-071-2071	96906	MS51095-416
2	6		97403	13228E3509
2	7		64903	04453
3	1	5310-00-768-0318	96906	MS51967-14
3	2	5310-00-933-8778	96906	MS35338-143
3	3	5310-00-614-3506	96906	MS15795-817
3	4		64903	4200
3	5		64903	04673
3	6		64903	05274
3	7		64903	05131
3	8		48816	7.5 EXTRA LONG C AP
3	9		24871	602RE
4	1		64903	04972
4	2		64903	04303
4	3		64903	04302
4	4		64903	04842
4	5		64903	08121
4	6		64903	08145
4	7		64903	05109
4	8		64903	04971
4	9		64903	05110
4	10	5305-00-253-5618	96906	MS21318-27
4	11		64903	08611
4	12		64903	04699
4	13		64903	04470
4	14		64903	04648
4	15		64903	04966

SECTION IV

TM 10-4210-235-23P

CROSS-REFERENCE INDEXES
FIGURE AND ITEM NUMBER INDEX

FIG.	ITEM	STOCK NUMBER	CAGEC	PART NUMBER
4	16		64903	04300
5	1		64903	01539
5	2	5310-01-088-2490	96906	MS35425-74
5	3	5310-00-773-7618	96906	MS15795-814
5	4	5305-00-576-5417	96906	MS35307-360
5	5		64903	05195
5	6		64903	05847
5	7	5310-00-913-8881	96906	MS51971-3
5	8		64903	05133
5	9		64903	05270
5	10		07707	AD66ABS W/ABUP31 6
5	11		5W871	28-11-B4
5	12		ONXR4	304S500-8
5	13		63474	J236
5	14		64903	05143
5	15		64903	05671
5	16		64903	05664
5	17	5310-00-767-0445	96906	MS51971-2
5	18	5310-00-974-6623	96906	MS35338-140
5	19		64903	05099
5	20		64903	05272
6	1	5310-00-913-8881	96906	MS51971-3
6	2	5310-00-984-7042	96906	MS35338-141
6	3	5305-00-576-5417	96906	MS35307-360
6	4	5310-00-773-7618	96906	MS15795-814
6	5		5W871	28-11-B4
6	6		ONXR4	304S500-20
6	7	5315-01-098-6455	88044	AN415-7
6	8		64903	05221
6	9		64903	05000
6	10	5305-00-988-7614	96906	MS16995-50
6	11		64903	01637
6	12		64903	01706
6	13		64903	01609
6	14		64903	01625
6	15		64903	01634
6	16		64903	01610
6	17		64903	05137
6	18		64903	01609
6	19		64903	05154
6	20	5305-00-753-4451	96906	MS51021-42
6	21		64903	05149
6	22		64903	05148
6	23		97111	BST-N8M
6	24		97111	BST-8M
6	25		64903	05157
6	26	5305-00-988-7614	96906	MS16995-50
6	27		64903	01534
6	28	5315-00-058-9780	96906	MS16562-235
6	29		23050	817386

SECTION IV

TM 10-4210-235-23P
CROSS-REFERENCE INDEXES
FIGURE AND ITEM NUMBER INDEX

FIG.	ITEM	STOCK NUMBER	CAGEC	PART NUMBER
6	30		64903	01535
6	31	5305-00-071-1318	96906	MS51957-83
6	32		64903	01587
6	33		64903	01519
6	34		64903	0150B
6	35		92830	C0975-125-2250S
6	36		02697	SHD625
6	37	5330-00-584-0263	96906	MS28775-218
6	38		64903	01532
6	39	5330-00-579-8108	96906	MS28775-111
6	40		64903	05161
6	41		64903	01531
6	42		64903	01533
6	43		64903	05158
6	44	5305-00-988-7614	96906	MS16995-50
6	45		64903	01534
6	46	5315-00-058-9780	96906	MS16562-235
6	47		23050	817386
6	48		64903	01535
6	49	5305-00-071-1318	96906	MS51957-83
6	50		64903	01587
6	51		64903	01519
6	52		64903	01508
6	53		92830	C0975-125-2250S
6	54		02697	SHD625
6	55	5330-00-584-0263	96906	MS28775-218
6	56		64903	01532
6	57	5330-00-579-8108	96906	MS28775-111
6	58		64903	05161
6	59		64903	01531
6	60		64903	01533
7	1		64903	05100-30
7	2		0LB76	24-02-94-42-5
7	3		64903	05100-41
7	4		0LB76	24-02-94-42-5
7	5		64903	08523-30
7	6		64903	08522-30
7	7		96906	MS14303-6J04
7	8		64903	02476-SH
7	9		88044	AN912-5J
7	10		64903	04695
7	11		64903	04652
7	12	5305-00-964-0638	96906	MS35307-407
7	13	5310-00-933-8778	96906	MS35338-143
7	14		64903	04682
7	15		64903	04640
7	16		96906	MS51873-29B
7	17	4730-00-204-3481	81348	WW-P-71-BDQBUDB
7	18		8Z680	981120808
7	19		64903	02523
7	20		64903	04681

SECTION IV

TM 10-4210-235-23P
CROSS-REFERENCE INDEXES
FIGURE AND ITEM NUMBER INDEX

FIG.	ITEM	STOCK NUMBER	CAGEC	PART NUMBER
7	21		64903	04640
7	22	4730-00-384-0189	96906	MS51873-75B
7	23		8Z680	981120808
7	24		64903	02523
7	25		64903	05008-23
7	26		64903	05008-35
8	1		64903	04965
8	2		73992	B8T35
8	3		73992	8S36
8	4		02697	2-217N0674-70
8	5		8T694	BR-1 MALE
8	6		64903	05138
8	7		BT694	BR-1
8	8		64903	04962
8	9		1JL20	2575
8	10	4720-01-226-8227	73002	7265-1002
9	1		64903	05046
9	2		57771	D-3561
9	3	5310-00-768-0321	96906	MS51971-5
9	4	5310-00-933-8778	96906	MS35338-143
9	5		96906	MS90725-400
9	6		64903	05135
9	7		64903	05095
9	8		64903	05136
9	9		71041	1616D-1/2
9	10		64903	05291
9	11		64903	05042-26.75
9	12	5310-00-913-8881	96906	MS51971-3
9	13	5310-00-984-7042	96906	MS35338-141
9	14	5310-00-773-7618	96906	MS15795-814
9	15	5305-00-717-5467	96906	MS35307-362
9	16		64903	07790
10	1	5310-00-913-8881	96906	MS51971-3
10	2	5310-00-984-7042	96906	MS35338-141
10	3	5310-00-773-7618	96906	MS15795-814
10	4	5305-00-576-5417	96906	MS35307-360
10	5		64903	07308
10	6	5305-00-655-9711	96906	MS35307-357
10	7	5310-00-984-7042	96906	MS35338-141
10	8	5310-00-773-7618	96906	MS15795-814
10	9		64903	06483
10	10	4730-00-050-4203	96906	MS15001-1
10	11		96906	MS18065
10	12		64903	06231
10	13		64903	06441
10	14	5330-00-297-9990	96906	MS28775-222
10	15	5330-00-641-3407	96906	MS28775-224
10	16		64903	06432
10	17	5310-00-913-8881	96906	MS51971-3
10	18	5305-00-576-5417	96906	MS35307-360
10	19		87946	BK6479X

SECTION IV

TM 10-4210-235-23P
CROSS-REFERENCE INDEXES
FIGURE AND ITEM NUMBER INDEX

FIG.	ITEM	STOCK NUMBER	CAGEC	PART NUMBER
10	20		64903	07788
10	21	5305-00-021-3616	96906	MS35307-305
10	22		64903	06474
10	23	5305-00-964-0638	96906	MS35307-407
10	24		96906	MS33588
10	25		64903	06204
10	26		64903	07786
10	27		64903	07779
10	28		64903	06196
10	29		64903	07780
10	30		64903	07784
11	1		64903	06165
12	1	5310-00-768-0321	96906	MS51971-5
12	2	5310-00-933-8778	96906	M35338-143
12	3		64903	05725
12	4	5305-00-701-7628	96906	MS35307-415
12	5	5310-00-614-3506	96906	MS15795-817
12	6		64903	05747
12	7		64903	08774
12	8		64903	08776
13	1		24871	602RE
13	2		5W871	28-11-B4
13	3		0NXR4	304S500-12
13	4		64903	04905
13	5	5305-00-050-9225	96906	MS51957-59
13	6		64903	04294
13	7	5310-00-768-0321	96906	MS51971-5
13	8	5310-00-933-8778	96906	MS35338-143
13	9	5305-00-021-3806	96906	MS35307-413
13	10	5310-00-614-3506	96906	MS15795-817
13	11		64903	02373
13	12		64903	04675-C
13	13		82666	694-1/2
13	14	4730-00-278-4161	96906	MS51953-81B
13	15	4730-00-253-4414	96906	MS39230-4
13	16		72423	4577
13	17		64903	05285
13	18	4730-00-908-3194	96906	MS35842-11
13	19		64903	01723
13	20		64903	05284
13	21	4730-01-093-0839	96906	MS51953-73B
13	22		82666	FIG 601-1/2
13	23		64903	02403-17
13	24		64903	02073
13	25	4730-00-265-6905	96906	MS51953-79B
13	26	4730-00-188-1877	96906	MS51953-75B
13	27		79227	B-6400-1/2
13	28		79227	600-1/2
13	29		64903	05008-7
13	30		8Z680	981120808
13	31		64903	05008-15.5

SECTION IV

TM 10-4210-235-23P
CROSS-REFERENCE INDEXES
FIGURE AND ITEM NUMBER INDEX

FIG.	ITEM	STOCK NUMBER	CAGEC	PART NUMBER
13	32		96906	MS1887-35
13	33		82666	FIG 609-1-1/4
13	34		64903	02406-SH
13	35		64903	04898 PC 4
13	36	4730-00-196-2092	96906	MS51953-150B
13	37	4730-00-188-1882	96906	MS51953-82B
13	38		2Y894	B-19434B250
13	39		82666	FIG 601-1/2
13	40	4730-00-265-6904	96906	MS51953-78B
13	41		64903	02376
14	1		24871	602RE
14	2		5W871	28-11-B4
14	3		ONXR4	304S500-12
14	4		64903	04905
14	5	5305-00-050-9225	96906	MS51957-59
14	6		64903	04294
14	7	5310-00-768-0321	96906	MS51971-5
14	8	5310-00-933-8778	96906	MS35338-143
14	9	5305-00-021-3806	96906	MS35307-413
14	10	5310-00-614-3506	96906	MS15795-817
14	11		64903	02373
14	12		64903	05189
14	13	5305-00-071-1315	96906	MS51957-79
14	14		28488	240AL
14	15		64903	05208
14	16		30119	30-073
14	17		64903	05203-24
14	18		64903	05202-24
14	19		79409	1447
14	20	5940-00-143-4780	96906	MS25036-108
14	21		64903	05199-18
14	22		64903	05162
14	23		64903	05163
14	24	5305-00-497-7401	96906	MS51861-25C
14	25		64903	05246
14	26		81992	SCH-1017
14	27		28488	388
14	28	5305-00-995-6311	96906	MS35207-271
14	29	5310-00-933-8120	96906	MS35338-138
14	30		64903	05225
14	31		64903	05142
14	32		64903	05186
14	33		64903	05120
14	34		64903	05188
14	35		65271	BF 1138
14	36		64903	05209
14	37		64903	05196
14	38		3Z288	9
14	39		64903	05121
14	40		64903	05194
14	41		64903	05198

SECTION IV

TM 10-4210-235-23P
CROSS-REFERENCE INDEXES
FIGURE AND ITEM NUMBER INDEX

FIG.	ITEM	STOCK NUMBER	CAGEC	PART NUMBER
15	1		64903	04674-C
15	2		64903	08131
15	3		64903	02433-6.5
15	4	4730-01-238-4118	96906	MS14311-3P
15	5		64903	02433-7.5
15	6		79227	B-6400-1/2
15	7	4730-00-196-1990	96906	MS51846-63
15	8	4730-00-222-1839	96906	MS51846-58
15	9		96906	MS14315-16Y
15	10		96906	MS14311-6Q
15	11	4730-00-196-1965	96906	MS51846-12
15	12		64903	04895
15	13		96906	MS51846-120
15	14		96906	MS14311-6P
15	15	4730-00-196-2017	96906	MS51846-122
15	16		96906	MS51846-66
15	17		96906	MS14311-3S
15	18	4730-00-193-2713	96906	MS51846-60
15	19		79227	600-1/2
15	20		96906	MS14311-3Q
15	21		64903	02433-15.5
15	22		2Y894	B-19434B250
15	23		96906	MS27769S7
15	24		64903	04177
15	25		64903	04492
15	26		96906	MS27769S8
15	27		64903	02394
16	1		24871	602RE
16	2	5315-00-058-9765	96906	MS171560
16	3		64903	04671
16	4		64903	04672
16	5		64903	04293
16	6	5310-00-903-5966	96906	MS51971-1
16	7	5310-00-933-8121	96906	MS35338-139
16	8		96906	MS15795-853
16	9	5305-00-719-5003	96906	MS51959-84
16	10		64903	04562
16	11		64903	05278
16	12		64903	05723
17	1		97403	13228E3504
17	2		63716	XB1445
17	3		63716	XB0243
17	4		63716	XB1444
17	5		63716	428-1111
17	6		63716	XB0404
17	7		63716	XB1443
17	8		63716	XB1446
17	9		19207	12313041
17	10		63716	329-1005
17	11		63716	428-1500
17	12		63716	XB1451

SECTION IV

TM 10-4210-235-23P
CROSS-REFERENCE INDEXES
FIGURE AND ITEM NUMBER INDEX

FIG.	ITEM	STOCK NUMBER	CAGEC	PART NUMBER
17	13		63716	XB1449
18	1		63716	X1223R
18	2		19207	12313691
18	3		19207	LT235-85R16
18	4		17875	TR501
18	5		63716	45896
18	6		63716	165649
18	7		63716	165686
18	8		63716	5-57
18	9		63716	14125A
18	10		63716	14276
18	11		15460	6-10
18	12		63716	428-1410
18	13		63716	428-1420
18	14		63716	7-122
18	15		63716	25520
18	16		63716	25580
18	17		63716	10-1
18	18		63716	XB1455
18	19		96906	MS35338-46
18	20		63716	XB1454
18	21		63716	XB1456
18	22		63716	T6042F
18	23		63716	XB0866
18	24		63716	XB0390
18	25		63716	XB1457
18	26		63716	XB1458
18	27		63716	XB1459
18	28		63716	428-1304
18	29		63716	428-1303
18	30		63716	428-1302-1
18	31		63716	428-1303-2
18	32	5305-00-958-0605	96906	MS35207-298
18	33	5310-00-807-1469	96906	MS21042-5
18	34		63716	10926074
18	35		63716	10926075
18	36	5306-00-225-9096	96906	MS90726-41
18	37	5305-00-269-2811	96906	MS90726-67
18	38	5310-00-810-1786	96906	MS21042-6
18	39		63716	428-1400
18	40		19207	10926094
18	41	5315-00-842-3044	96906	MS24665-283
18	42		63716	428-1100
19	1		64903	04955
19	2	5310-01-088-2490	96906	MS35425-74
19	3	5310-00-773-7618	96906	MS15795-814
19	4	5305-00-576-5417	96906	MS35307-360
19	5		64903	05195
19	6		64903	05847
19	7		64903	04648
20	1	5310-00-913-8881	96906	MS51971-3

SECTION IV

TM 10-4210-235-23P

CROSS-REFERENCE INDEXES
FIGURE AND ITEM NUMBER INDEX

FIG.	ITEM	STOCK NUMBER	CAGEC	PART NUMBER
20	2	5310-00-984-7042	96906	MS35338-141
20	3	5305-00-576-5417	96906	MS35307-360
20	4	5310-00-773-7618	96906	MS15795-814
20	5		5W871	28-11-B4
20	6		ONXR4	304S500-20
20	7	5315-01-098-6455	88044	AN415-7
20	8		64903	05223
20	9		64903	05000
20	10	5305-00-988-7614	96906	MS16995-50
20	11		64903	01637
20	12		64903	01706
20	13		64903	01609
20	14		64903	01625
20	15		64903	01634
20	16		64903	01610
20	17		64903	05137
20	18		64903	01609
20	19		64903	05154
20	20	5305-00-753-4451	96906	MS51021-42
20	21		64903	05149
20	22		64903	05148
20	23		97111	BST-N8M
20	24		97111	BST-8M
20	25		64903	05157
20	26	5305-00-988-7614	96906	MS16995-50
20	27		64903	01534
20	28	5315-00-058-9780	96906	MS16562-235
20	29		23050	817386
20	30		64903	01535
20	31	5305-00-071-1318	96906	MS51957-83
20	32		64903	01587
20	33		64903	01519
20	34		64903	01508
20	35		92830	C0975-125-2250S
20	36		02697	SHD625
20	37	5330-00-584-0263	96906	MS28775-218
20	38		64903	01532
20	39	5330-00-579-8108	96906	MS28775-111
20	40		64903	05161
20	41		64903	01531
20	42		64903	01533
20	43		64903	05158
20	44	5305-00-988-7614	96906	MS16995-50
20	45		64903	01534
20	46	5315-00-058-9780	96906	MS16562-235
20	47		23050	817386
20	48		64903	01535
20	49	5305-00-071-1318	96906	MS51957-83
20	50		64903	01587
20	51		64903	01519
20	52		64903	01508

SECTION IV

TM 10-4210-235-23P

CROSS-REFERENCE INDEXES
FIGURE AND ITEM NUMBER INDEX

FIG.	ITEM	STOCK NUMBER	CAGEC	PART NUMBER
20	53		92830	C0975-125-2250S
20	54		02697	SHD625
20	55	5330-00-584-0263	96906	MS28775-218
20	56		64903	01532
20	57	5330-00-579-8108	96906	MIS28775-111
20	58		64903	05161
20	59		64903	01531
20	60		64903	01533
21	1		64903	04965
21	2		73992	B8T35
21	3		73992	8S36
21	4		02697	2-217N0674-70
21	5		8T694	BR-1 MALE
21	6		64903	05138
21	7		8T694	BR-1
21	8		64903	04962
21	9		1JL20	2575
21	10	4720-01-226-8227	73002	7265-1002
21	11		73992	8S36
21	12		02697	2-217N0674-70
21	13		73992	B8T35
21	14		64903	05051-32.5
21	15		64903	02264
21	16		64903	03324
22	1	5310-00-767-0445	96906	MS51971-2
22	2	5310-00-045-4007	96906	MS35338-41
22	3		64903	05099
22	4	5310-00-913-8881	96906	MS51971-3
22	5	5310-00-773-7618	96906	MS15795-814
22	6		64903	05053
22	7		64903	07308
22	8	5305-00-655-9711	96906	MS35307-357
22	9	5310-00-984-7042	96906	MS35338-141
22	10	5310-00-773-7618	96906	MS15795-814
22	11		64903	06483
22	12	4730-00-050-4203	96906	MS15001-1
22	13		96906	MS18065
22	14		64903	06231
22	15		64903	06441
22	16	5330-00-297-9990	96906	MS28775-222
22	17	5330-00-641-3407	96906	MS28775-224
22	18		64903	06432
22	19	5310-00-913-8881	96906	MS51971-3
22	20	5305-00-576-5417	96906	MS35307-360
22	21		87946	BK6479X
22	22		64903	07788
22	23	5305-00-021-3616	96906	MS35307-305
22	24		64903	06474
22	25	5305-00-964-0638	96906	MS35307-407
22	26		96906	MS33588
22	27		64903	06204

SECTION IV

TM 10-4210-235-23P

CROSS-REFERENCE INDEXES
FIGURE AND ITEM NUMBER INDEX

FIG.	ITEM	STOCK NUMBER	CAGEC	PART NUMBER
22	28		64903	07786
22	29		64903	07779
22	30		64903	06196
22	31		64903	07780
22	32		64903	07784
23	1		64903	06165
24	1		15819	1.375-24
24	2		64903	04954
24	3	5315-00-012-0123	96906	MS24665-355
24	4		64903	05054
24	5		11431	2046-9410
24	6		64903	05009
24	7		64903	05145
25	1		39428	5472A1
25	2		94833	140K0084

By Order of the Secretary of the Army

GORDON R. SULLIVAN
Official General, United States Army
Chief of Staff

Official: 
MILTON H. HAMILTON
Administrative Assistant to the
Secretary of the Army
07368

DISTRIBUTION:

To be distributed in accordance with DA Form 12-25-E, block no. 6235, requirements for TM 10-4210-235-23P.

RECOMMENDED CHANGES TO EQUIPMENT TECHNICAL PUBLICATIONS



THEN...JOT DOWN THE
DOPE ABOUT IT ON THIS FORM.
CAREFULLY TEAR IT OUT, FOLD IT
AND DROP IT IN THE MAIL.

SOMETHING WRONG WITH PUBLICATION

FROM: (PRINT YOUR UNIT'S COMPLETE ADDRESS)

DATE SENT

PUBLICATION NUMBER

PUBLICATION DATE

PUBLICATION TITLE

BE EXACT PIN-POINT WHERE IT IS

PAGE
NO.

PARA-
GRAPH

FIGURE
NO.

TABLE
NO.

IN THIS SPACE, TELL WHAT IS WRONG
AND WHAT SHOULD BE DONE ABOUT IT.

PRINTED NAME, GRADE OR TITLE AND TELEPHONE NUMBER

SIGN HERE

The Metric System and Equivalents

Linear Measure

1 centimeter = 10 millimeters = .39 inch
 1 decimeter = 10 centimeters = 3.94 inches
 1 meter = 10 decimeters = 39.37 inches
 1 dekameter = 10 meters = 32.8 feet
 1 hectometer = 10 dekameters = 328.08 feet
 1 kilometer = 10 hectometers = 3,280.8 feet

Weights

1 centigram = 10 milligrams = .15 grain
 1 decigram = 10 centigrams = 1.54 grains
 1 gram = 10 decigram = .035 ounce
 1 dekagram = 10 grams = .35 ounce
 1 hectogram = 10 dekagrams = 3.52 ounces
 1 kilogram = 10 hectograms = 2.2 pounds
 1 quintal = 100 kilograms = 220.46 pounds
 1 metric ton = 10 quintals = 1.1 short tons

Liquid Measure

1 centiliter = 10 milliliters = .34 fl. ounce
 1 deciliter = 10 centiliters = 3.38 fl. ounces
 1 liter = 10 deciliters = 33.81 fl. ounces
 1 dekaliter = 10 liters = 2.64 gallons
 1 hectoliter = 10 dekaliters = 26.42 gallons
 1 kiloliter = 10 hectoliters = 264.18 gallons

Square Measure

1 sq. centimeter = 100 sq. millimeters = .155 sq. inch
 1 sq. decimeter = 100 sq. centimeters = 15.5 sq. inches
 1 sq. meter (centare) = 100 sq. decimeters = 10.76 sq. feet
 1 sq. dekameter (are) = 100 sq. meters = 1,076.4 sq. feet
 1 sq. hectometer (hectare) = 100 sq. dekameters = 2.47 acres
 1 sq. kilometer = 100 sq. hectometers = .386 sq. mile

Cubic Measure

1 cu. centimeter = 1000 cu. millimeters = .06 cu. inch
 1 cu. decimeter = 1000 cu. centimeters = 61.02 cu. inches
 1 cu. meter = 1000 cu. decimeters = 35.31 cu. feet

Approximate Conversion Factors

<i>To change</i>	<i>To</i>	<i>Multiply by</i>	<i>To change</i>	<i>To</i>	<i>Multiply by</i>
inches	centimeters	2.540	ounce-inches	newton-meters	.007062
feet	meters	.305	centimeters	inches	.394
yards	meters	.914	meters	feet	3.280
miles	kilometers	1.609	meters	yards	1.094
square inches	square centimeters	6.451	kilometers	miles	.621
square feet	square meters	.093	square centimeters	square inches	.155
square yards	square meters	.836	square meters	square feet	10.764
square miles	square kilometers	2.590	square meters	square yards	1.196
acres	square hectometers	.405	square kilometers	square miles	.386
cubic feet	cubic meters	.028	square hectometers	acres	2.471
cubic yards	cubic meters	.765	cubic meters	cubic feet	35.315
fluid ounces	milliliters	29.573	cubic meters	cubic yards	1.308
pints	liters	.473	milliliters	fluid ounces	.034
quarts	liters	.946	liters	pints	2.113
gallons	liters	3.785	liters	quarts	1.057
ounces	grams	28.349	liters	gallons	.264
pounds	kilograms	.454	grams	ounces	.035
short tons	metric tons	.907	kilograms	pounds	2.205
pound-feet	newton-meters	1.356	metric tons	short tons	1.102
pound-inches	newton-meters	.11296			

Temperature (Exact)

°F	Fahrenheit	5/9 (after	Celsius	°C
	temperature	subtracting 32)	temperature	

PIN: 073164-000